

**BASINGSTOKE AND DEANE BOROUGH COUNCIL**  
**TOWN AND COUNTRY PLANNING ACT 1990 – SECTION 257**

**BASINGSTOKE AND DEANE BOROUGH COUNCIL, PART OF FOOTPATH 28,  
BAUGHURST, PUBLIC PATH DIVERSION ORDER 2021**

This Order is made by Basingstoke and Deane Borough Council under Section 257 of the Town and Country Planning Act 1990 because it is satisfied that it is necessary to divert part of the footpath to which this order relates in order to enable development to be carried out in accordance with planning permission granted under Part III of the Town and Country Planning Act 1990 under planning reference 20/02316/FUL at Little Brook Caravan, Pound Green, Baughurst, Tadley, Hampshire.

**BY THIS ORDER:**

1. The section of the footpath over the land shown by a bold black line on the attached map and described in Part 1 of the Schedule to this order (“the Schedule”) shall be stopped up and diverted as provided below.
2. There shall be created to the reasonable satisfaction of Basingstoke and Deane Borough Council an alternative section of highway for use as a replacement for the said footpath as provided in Part 2 of the Schedule and shown by bold black dashes on the attached map.
3. The diversion of the part of the footpath shall have effect on the confirmation of this Order.
4. The applicant is hereby required to pay the cost of creating the section of alternative highway referred to in Article 2 above.
5. Where immediately before the date upon which the footpath is stopped up there is apparatus under in over along or across it belonging to Statutory Undertakers for the purpose of carrying out their undertaking, the undertakers shall continue to have the same rights in respect of the apparatus as they then had.

**SCHEDULE**

**Part 1**

**Description of site of section of existing path**

From Point A – SU 5696 5912 to Point B – SU 5692 5916

The section of footpath running from Point A to Point B on the attached map having an overall distance of 53 metres.

**Part 2**

**Description of site of section of alternative highway**

From Point B - SU 5692 5916 to Point C – SU 5697 5912

The section of footpath running from Point B to Point C on the attached map having an overall distance of 59 metres and a width of circa 2.5 metres

**NOTE: ALL LENGTHS ARE APPROXIMATE**

Dated this 15 day of JULY 2021

THE COMMON SEAL of BASINGSTOKE )  
AND DEANE BOROUGH COUNCIL was )  
hereby affixed in the presence of: )



31016

This Order is confirmed as an unopposed Order this 2<sup>ND</sup> day of September 2021

THE COMMON SEAL of BASINGSTOKE )  
AND DEANE BOROUGH COUNCIL was )  
hereby affixed in the presence of: )

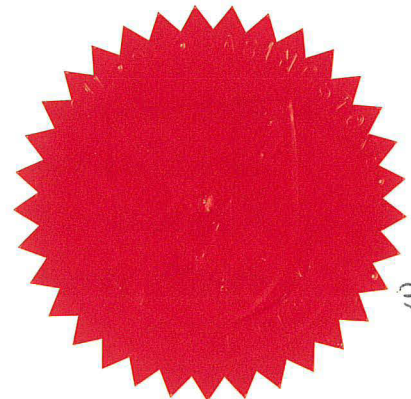

31102

31016

BASINGSTOKE AND DEANE BOROUGH COUNCIL,  
PART OF BAUGHURST FOOTPATH 28,  
PUBLIC PATH DIVERSION ORDER 2021

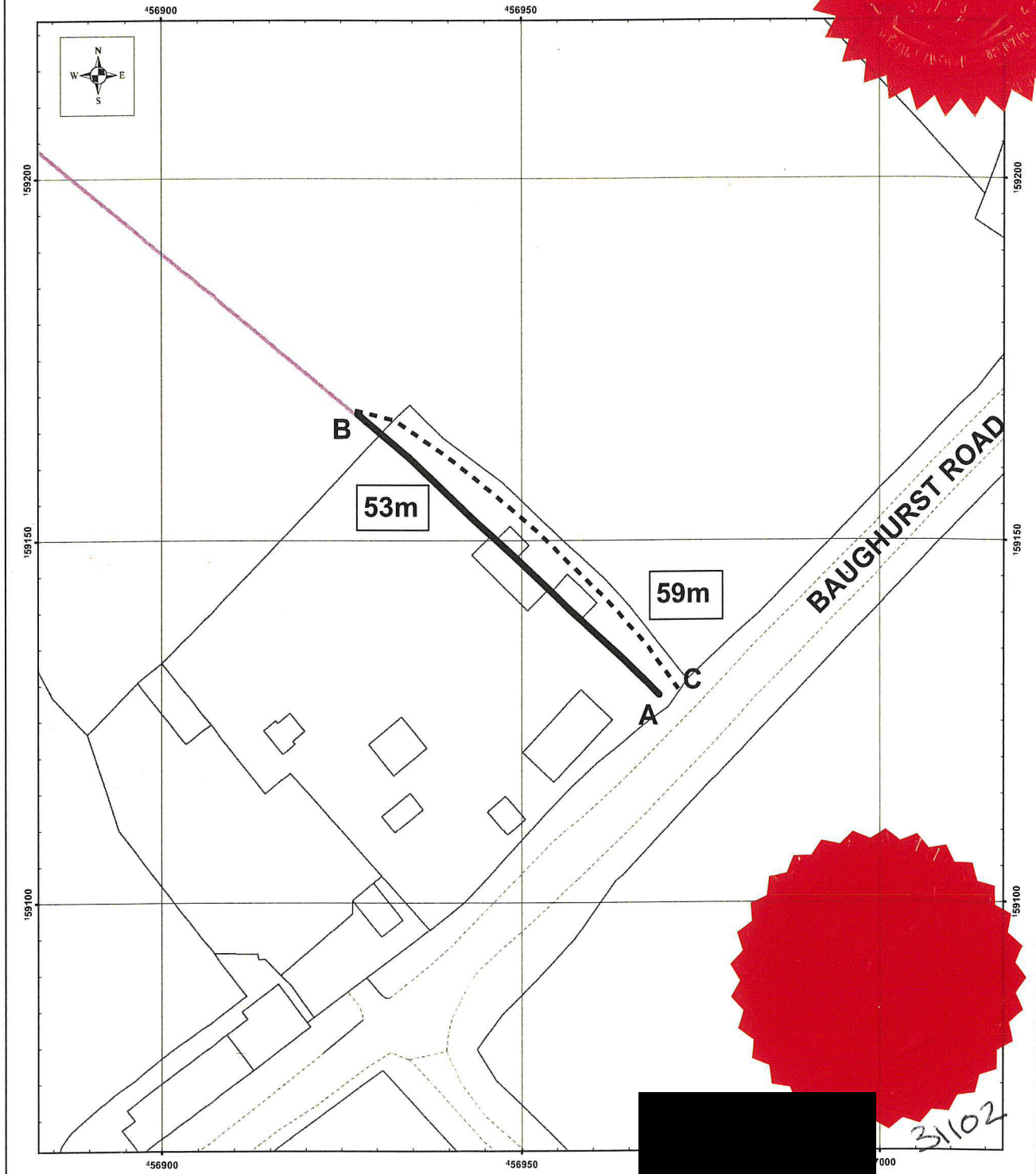
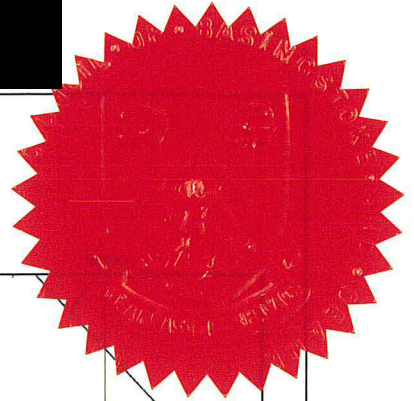

**LEGEND**

- PUBLIC FOOTPATH TO BE ADDED TO THE MAP:-
- PUBLIC FOOTPATH TO BE EXTINGUISHED:-
- EXISTING PUBLIC FOOTPATH :-

**SCALE 1:500**

REPRODUCED FROM THE O.S. MAPPING WITH THE PERMISSION OF THE CONTROLLER OF HMSO © CROWN. UNAUTHORISED REPRODUCTION INFRINGES © CROWN AND MAY LEAD TO PROSECUTION OR CIVIL PROCEEDINGS. HCC LICENCE No.100019180 DATE (09.02.21)