

# Sites Inside Basingstoke

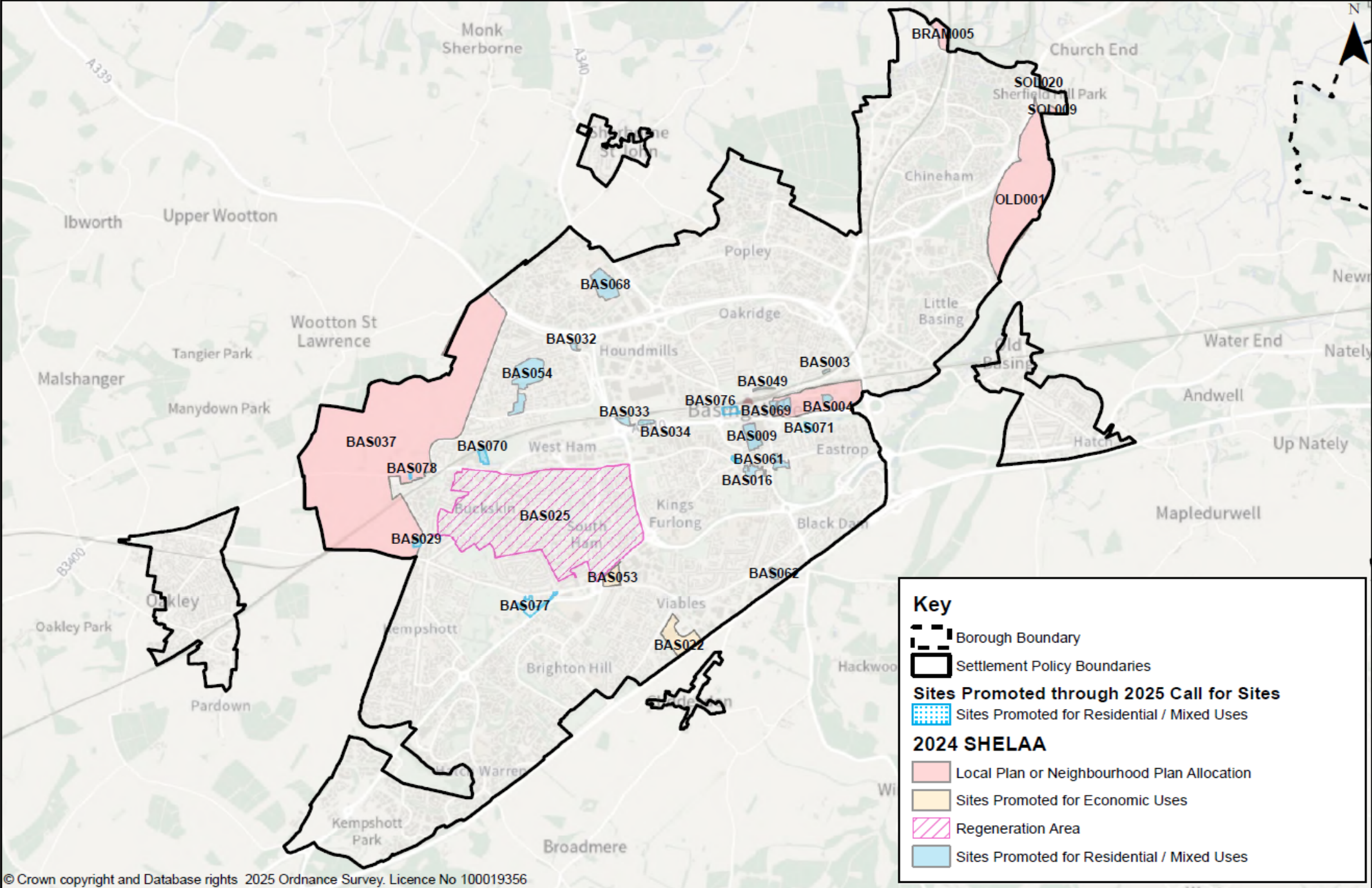

# Ashford Hill

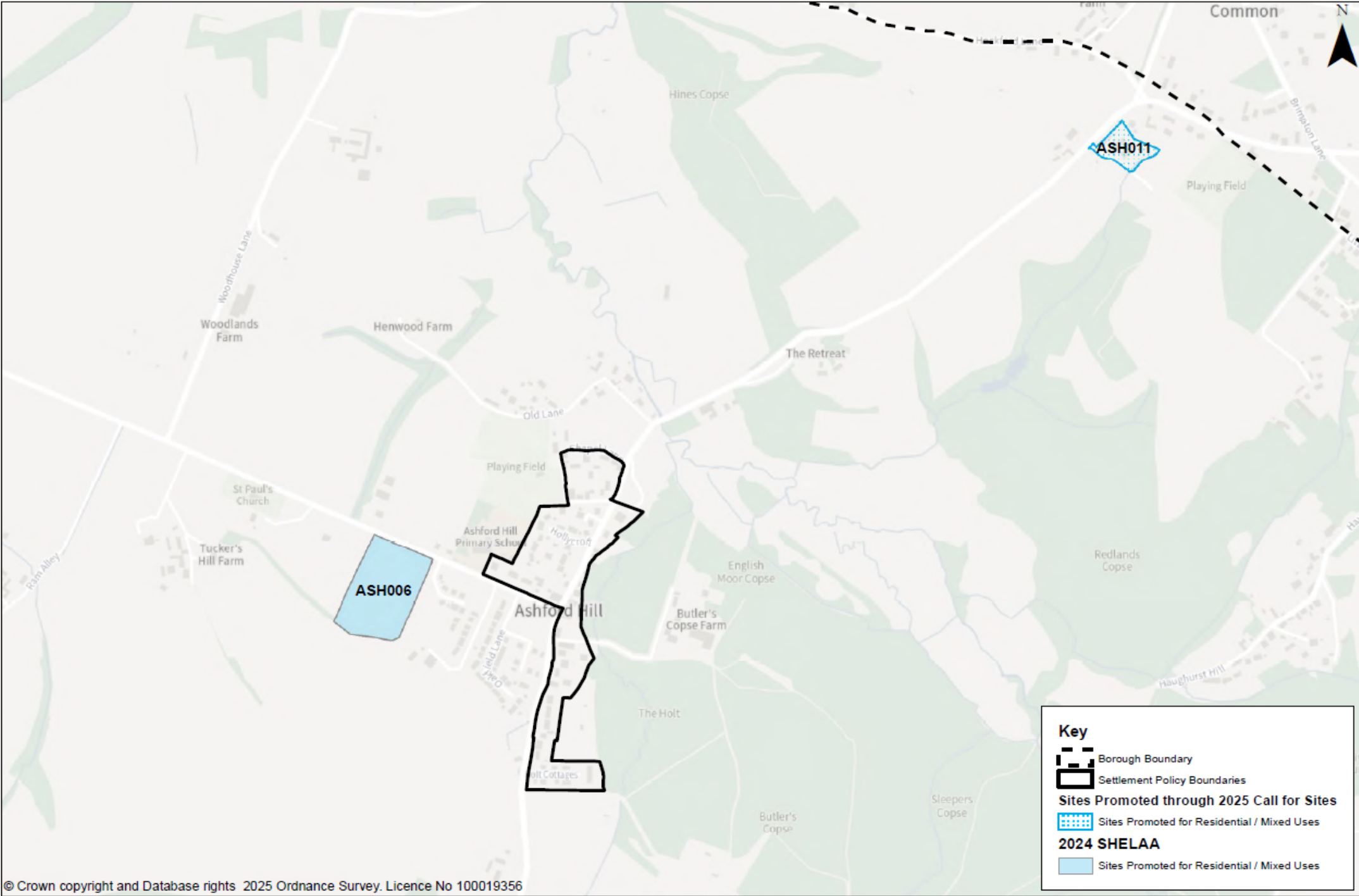

**Key**

- Borough Boundary
- Settlement Policy Boundaries
- Sites Promoted through 2025 Call for Sites**
- Sites Promoted for Residential / Mixed Uses
- 2024 SHELAA**
- Sites Promoted for Residential / Mixed Uses

# Ashmansworth

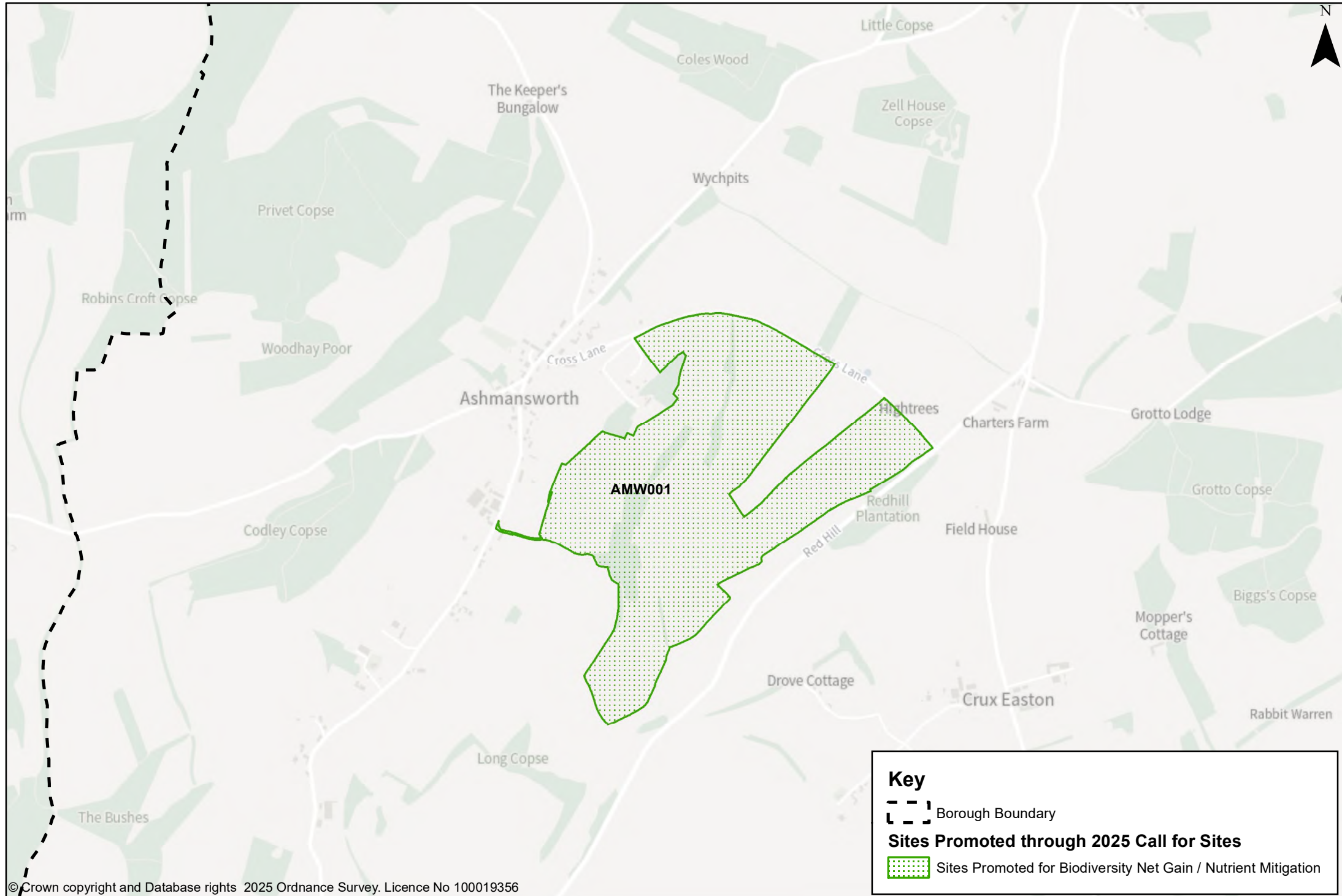

# Axford

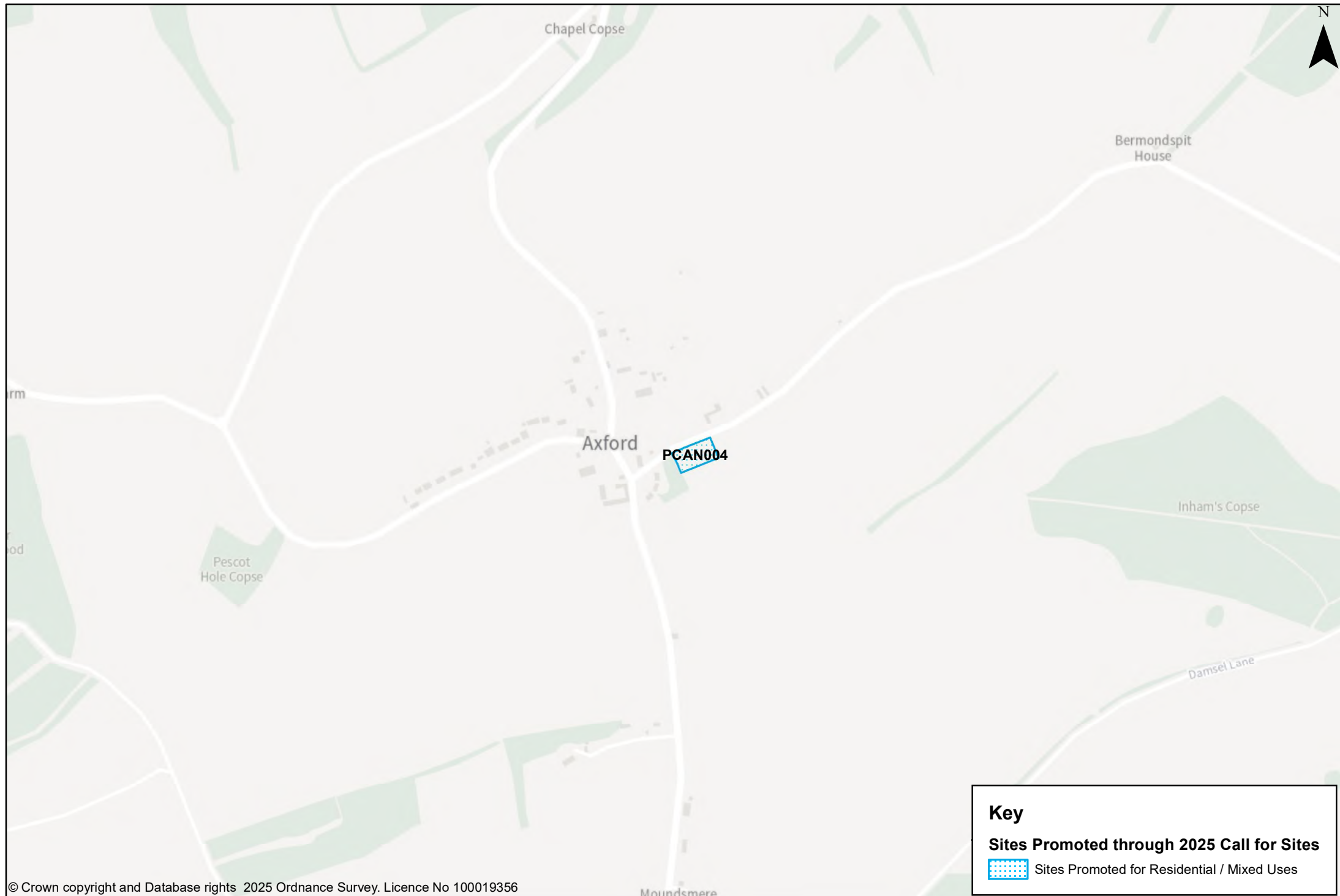

**Key**

**Sites Promoted through 2025 Call for Sites**

 Sites Promoted for Residential / Mixed Uses

# Ball Hill

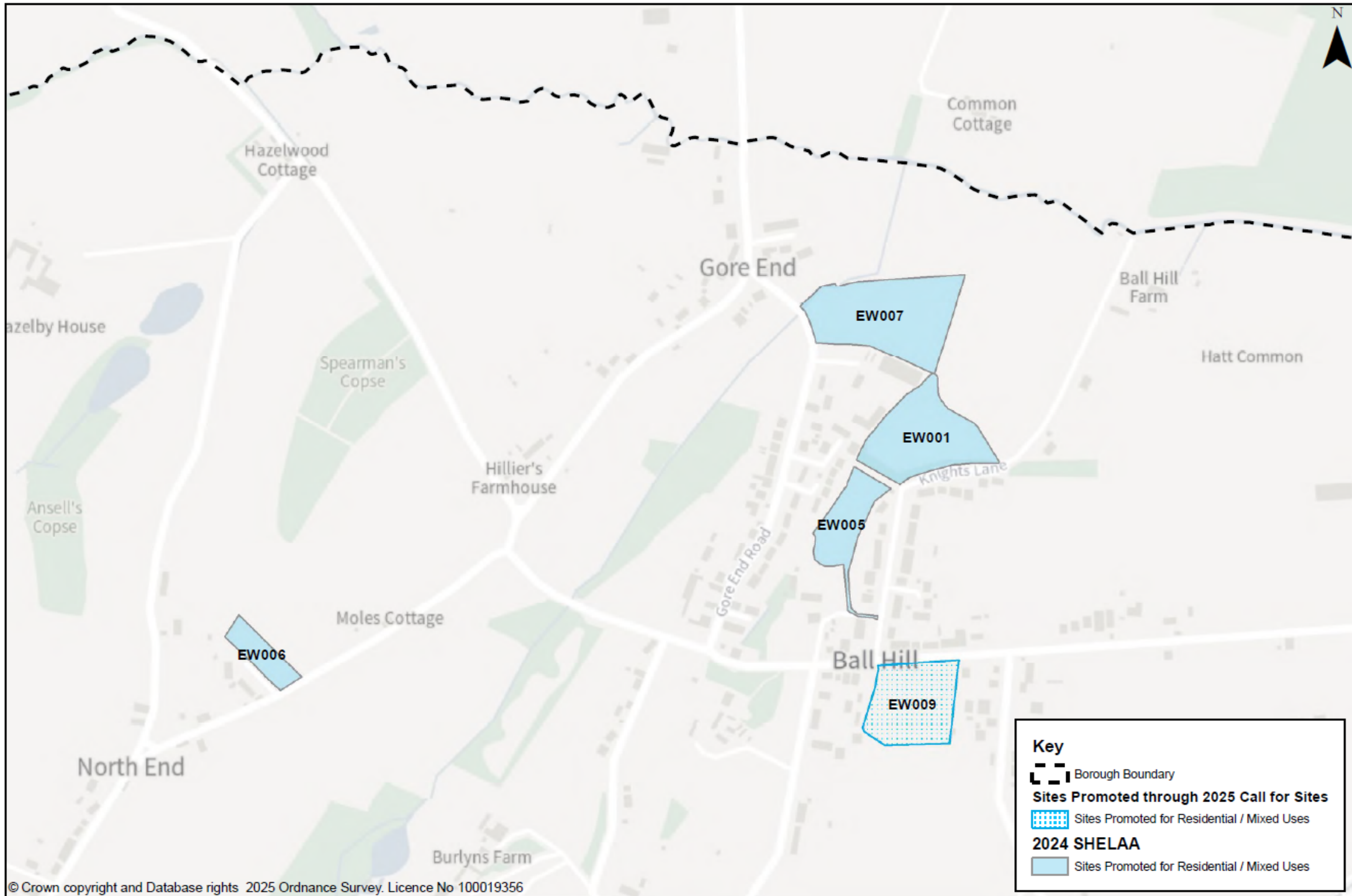

# Sites in Central Basingstoke

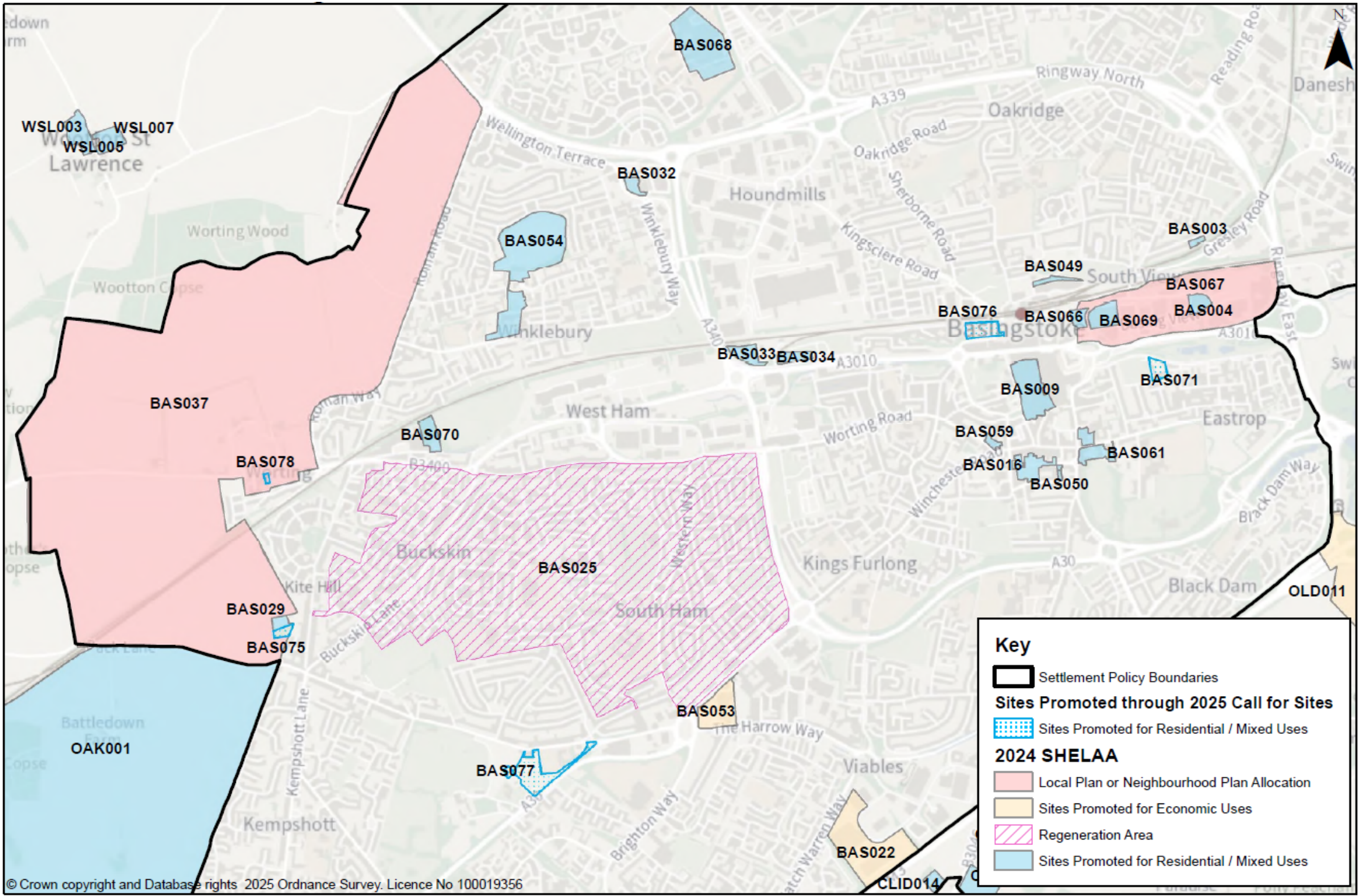

# Binley

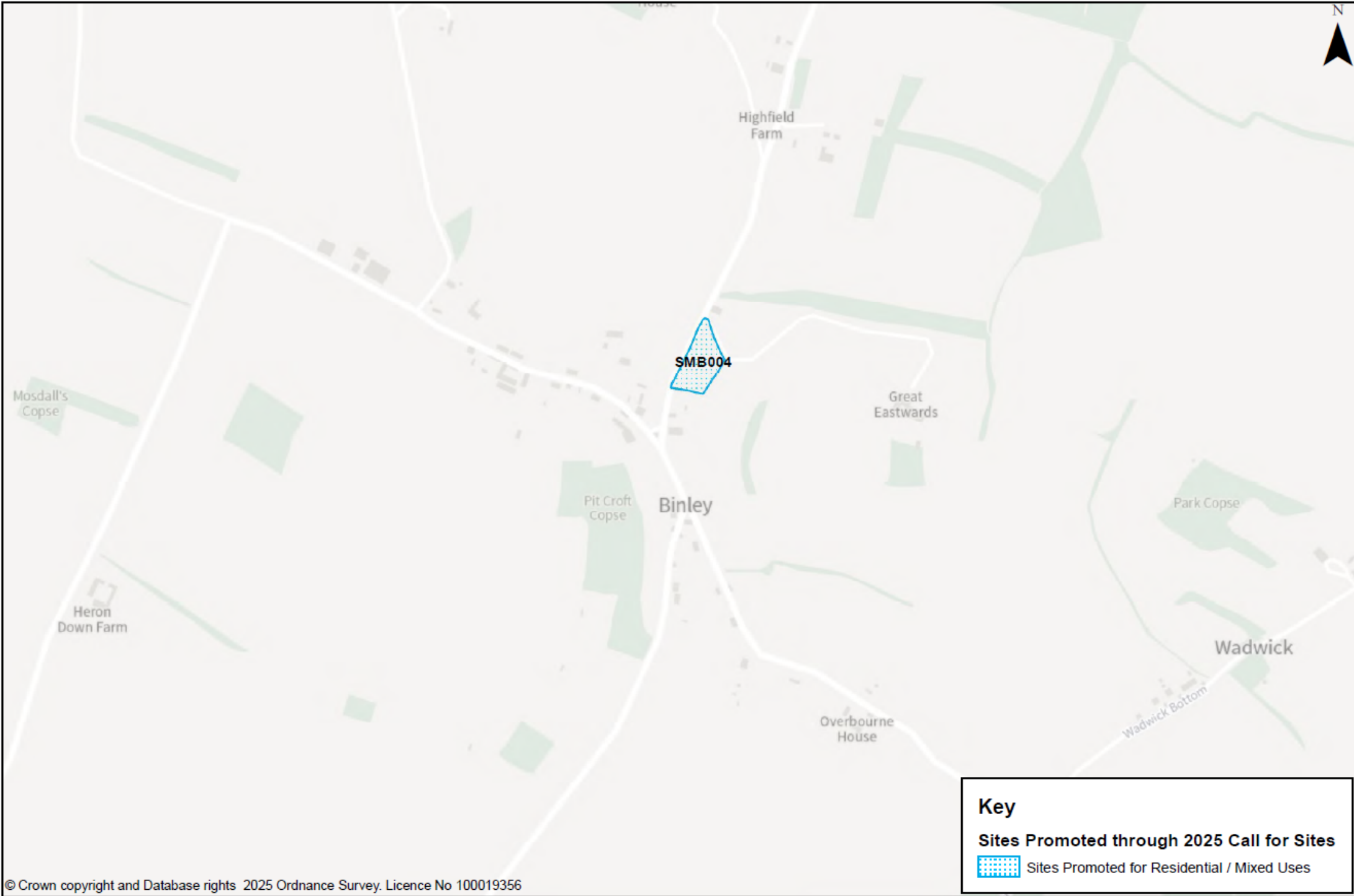

# Bishops Green

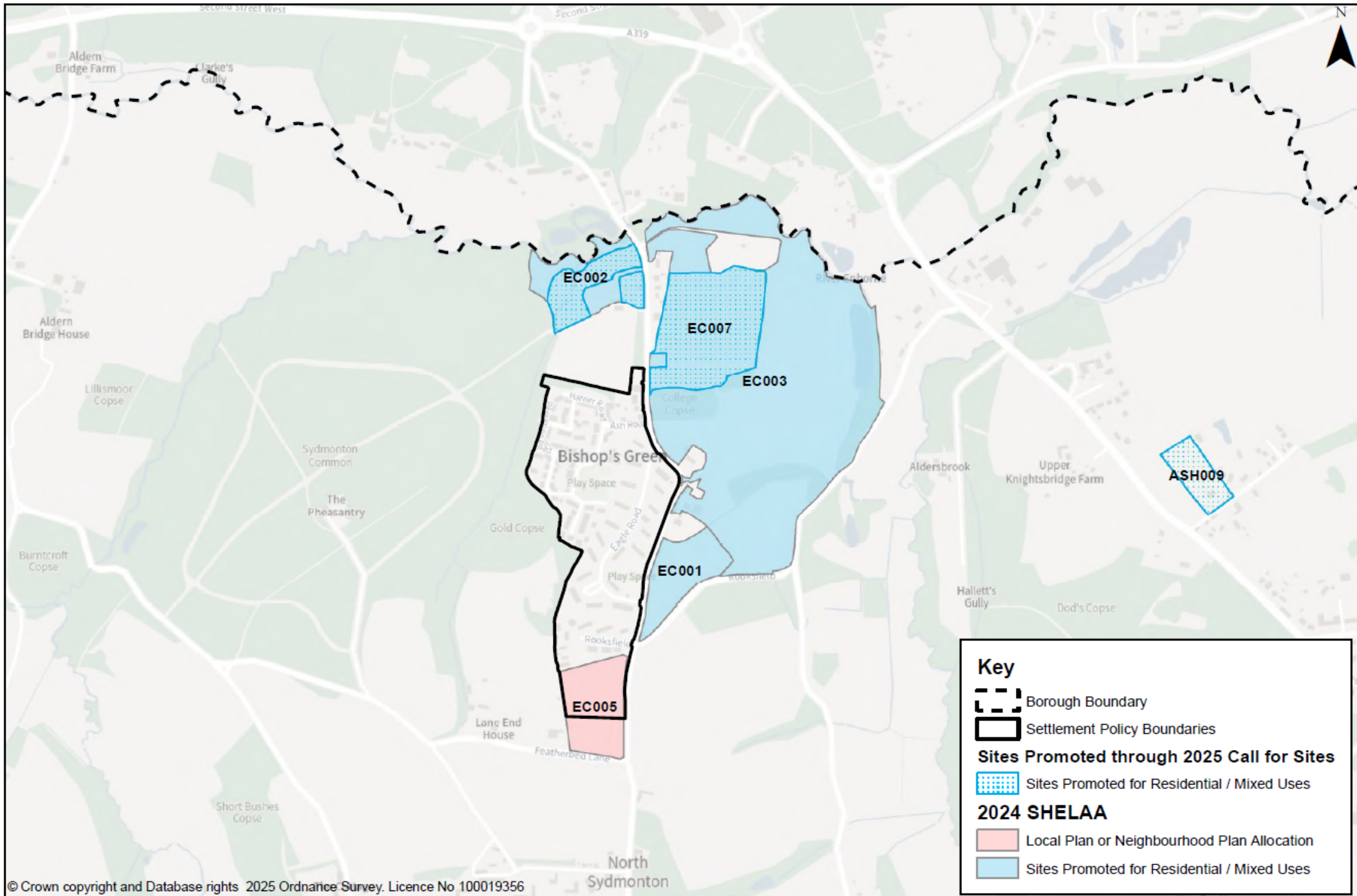

# Bradley

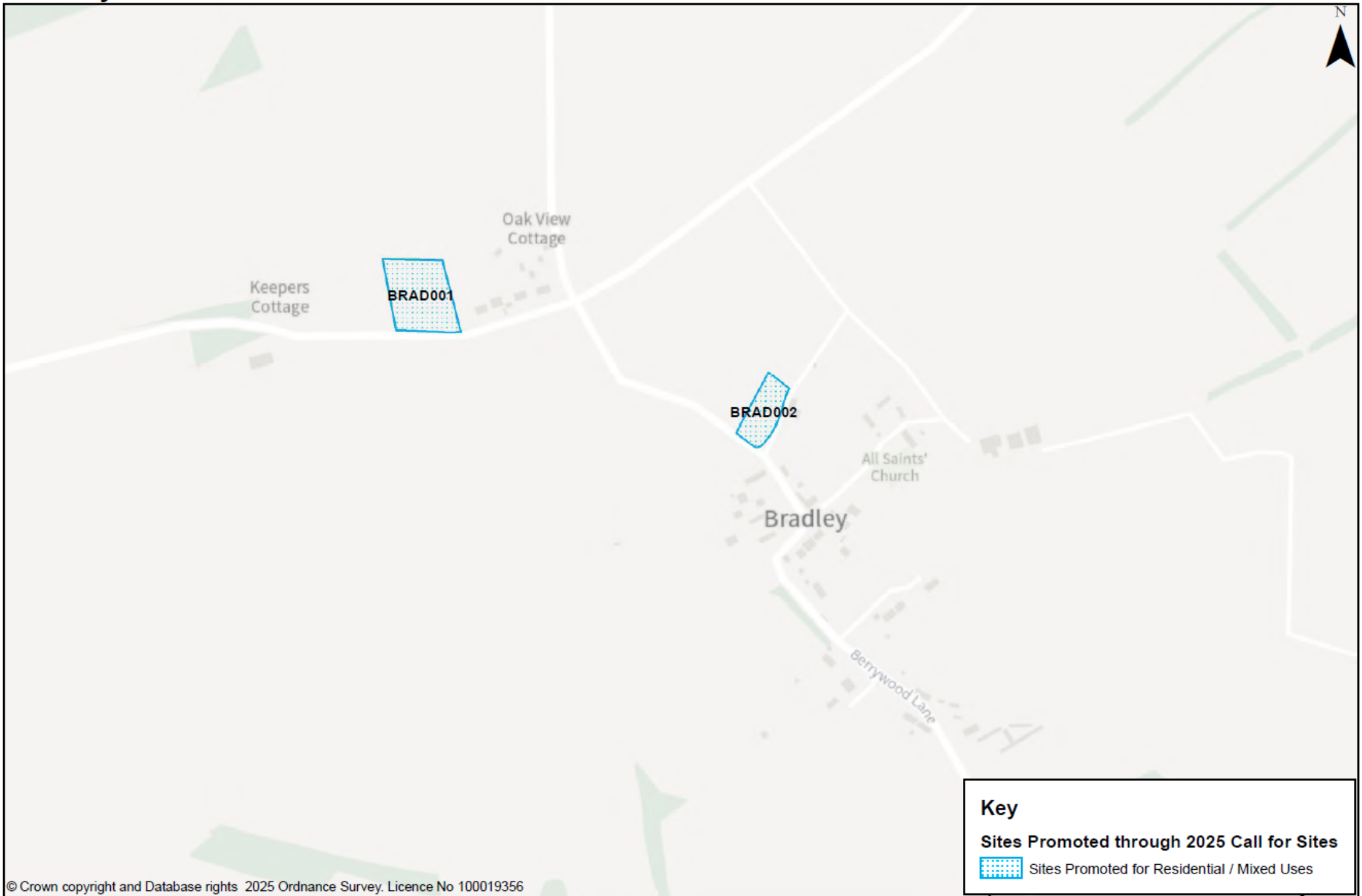



# Brown Candover



# Browninghill Green



# Burghclere

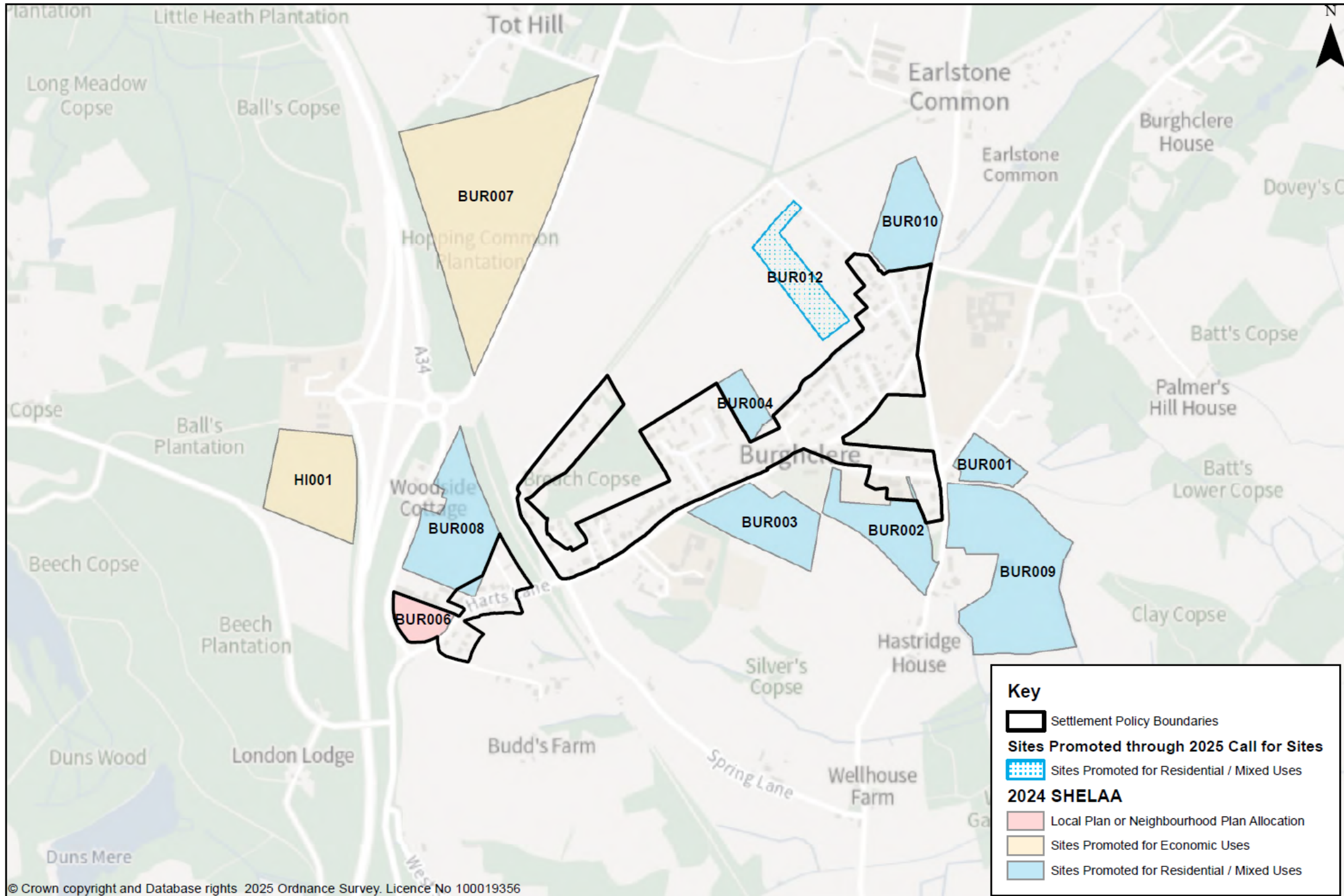

# Charter Alley

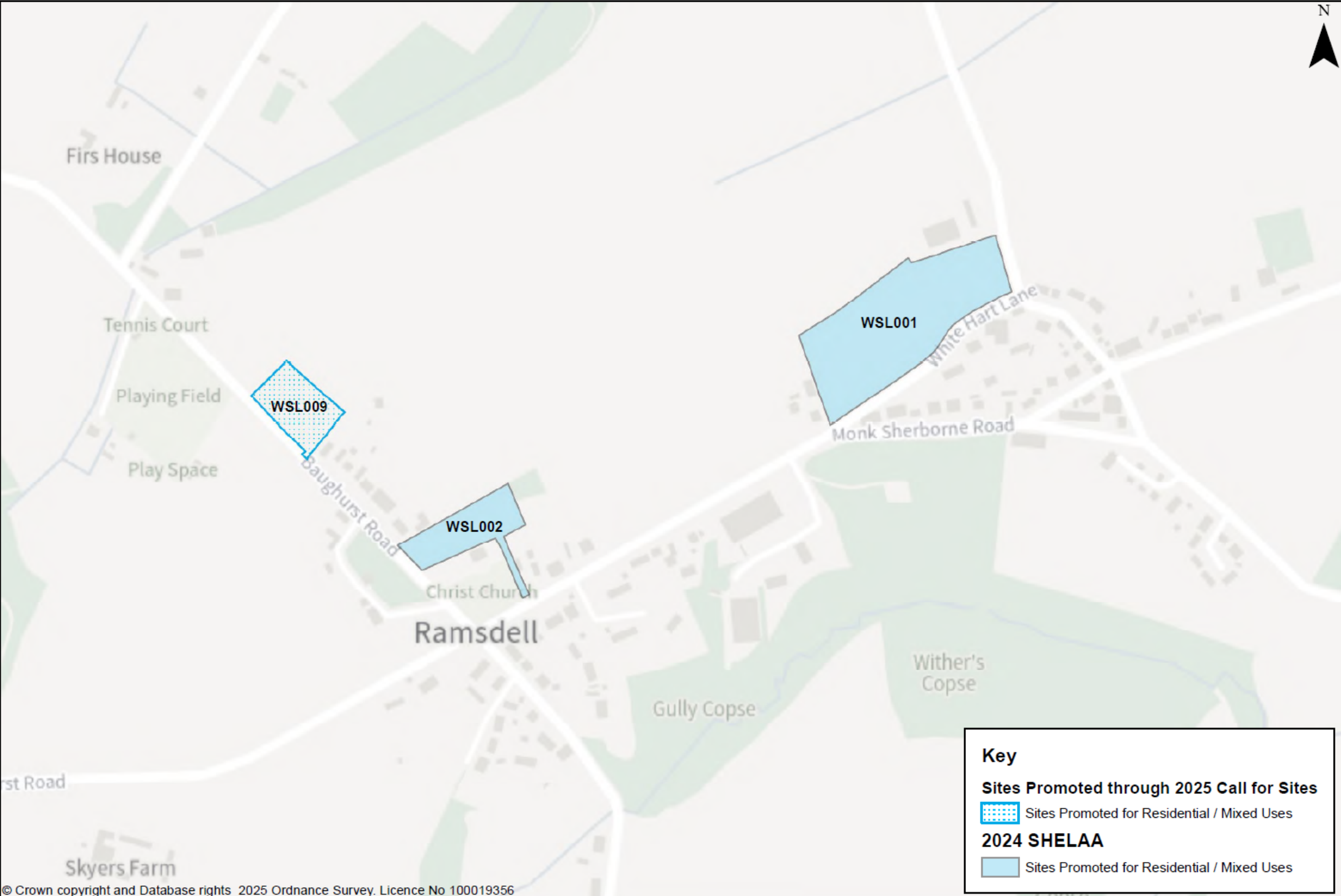

# Chilton Candover





# Cliddesden

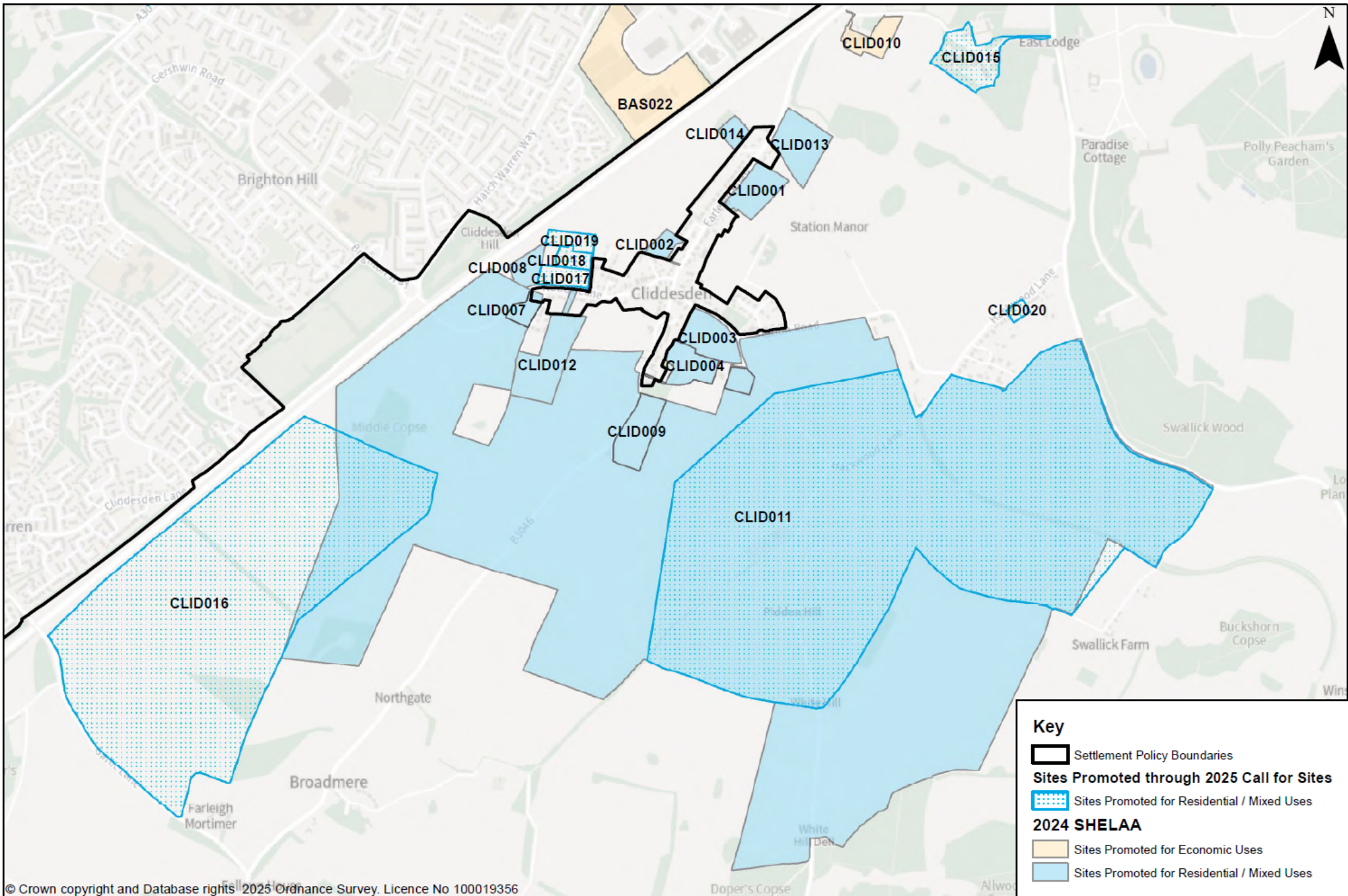

# Dummer

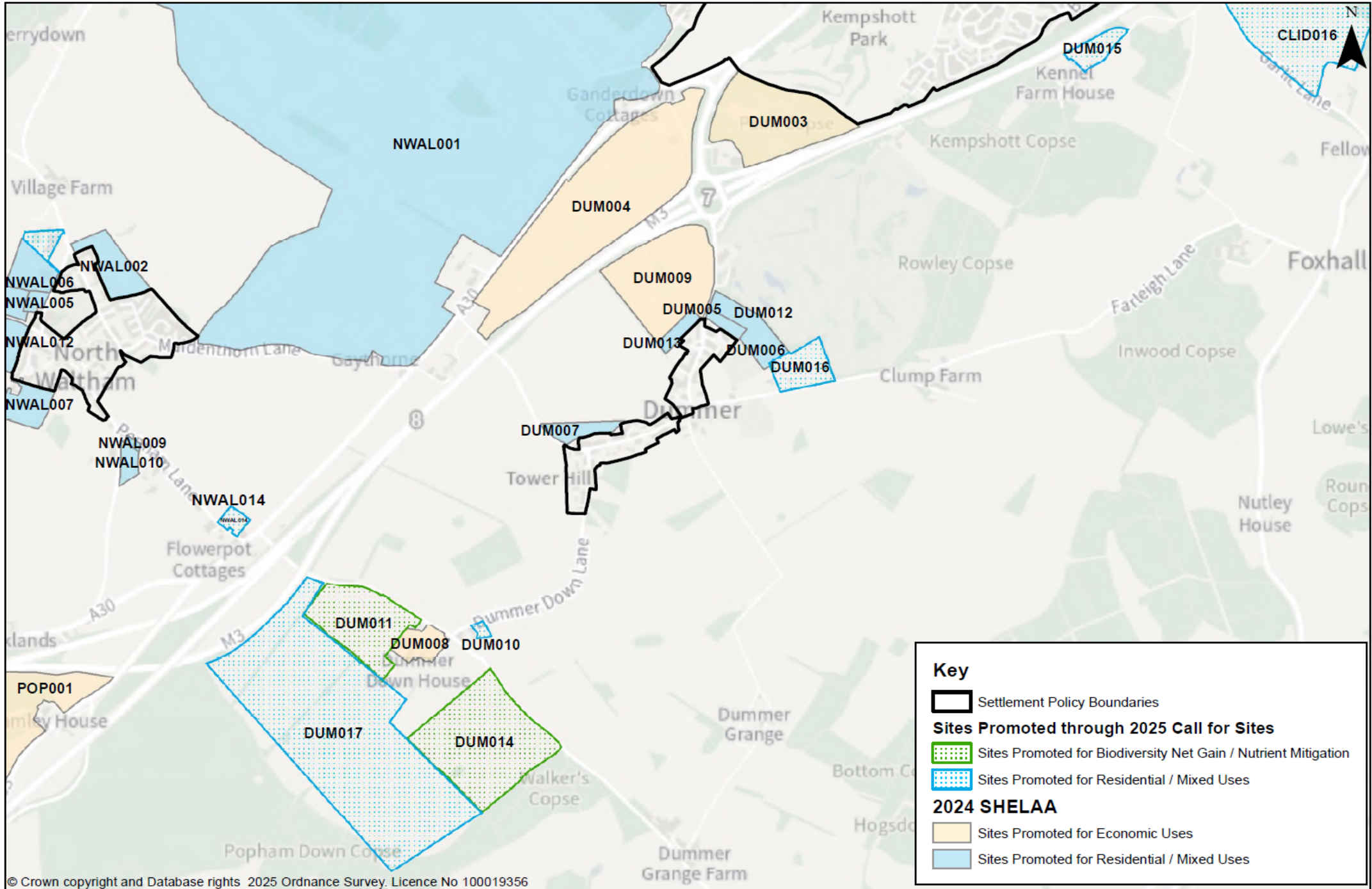

# Ecchinswell

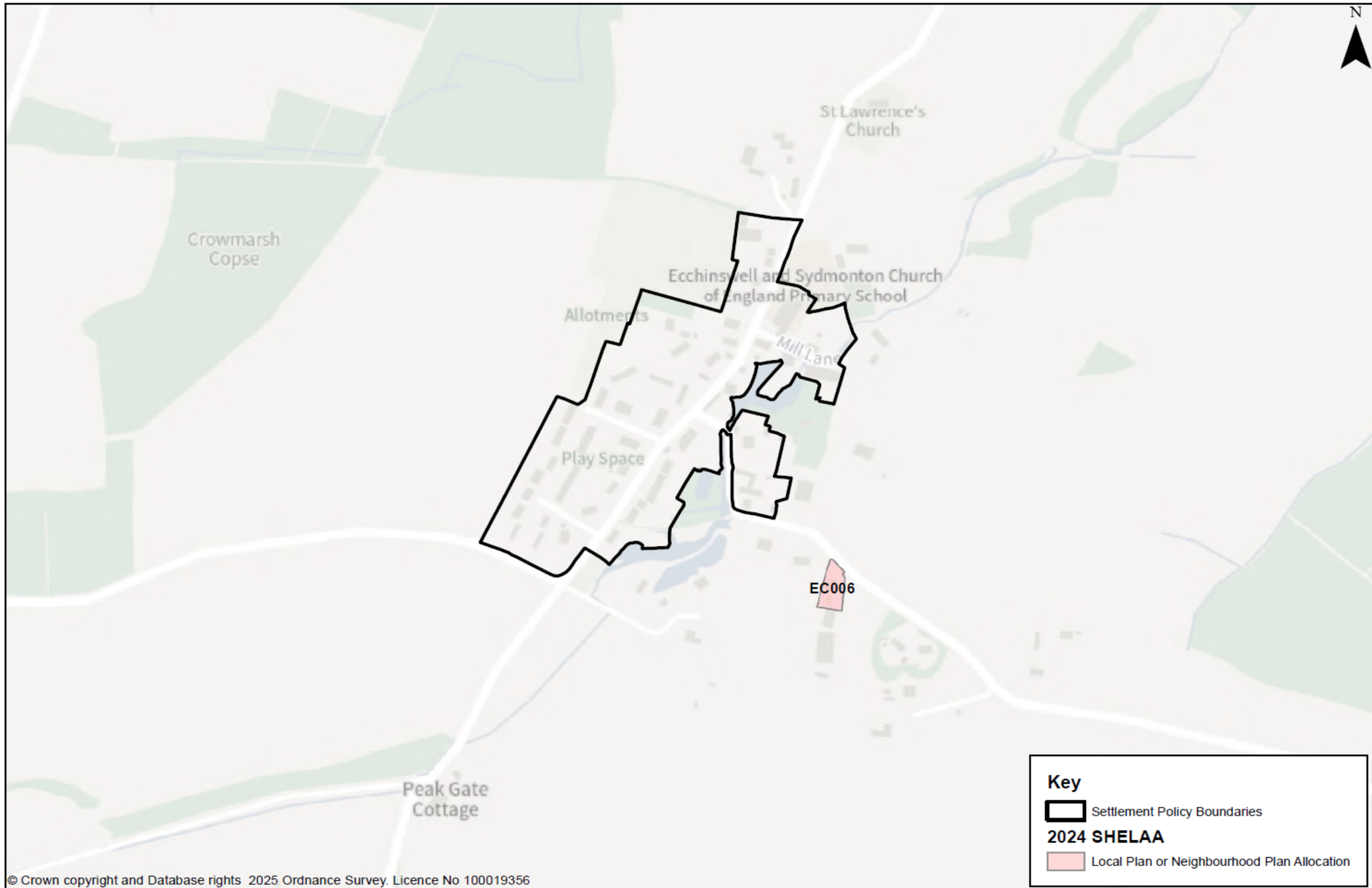

# Ellisfield

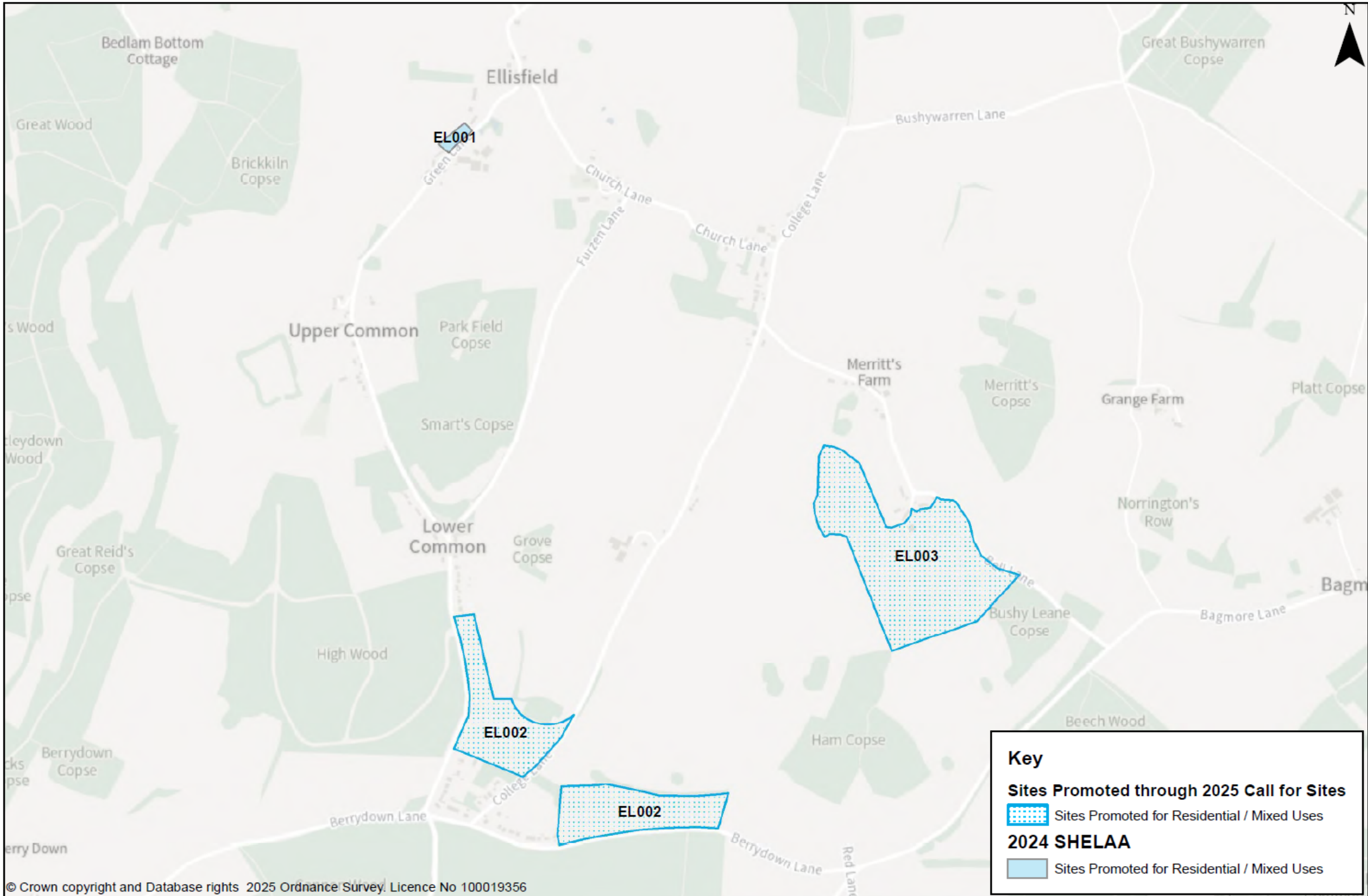

# Headley

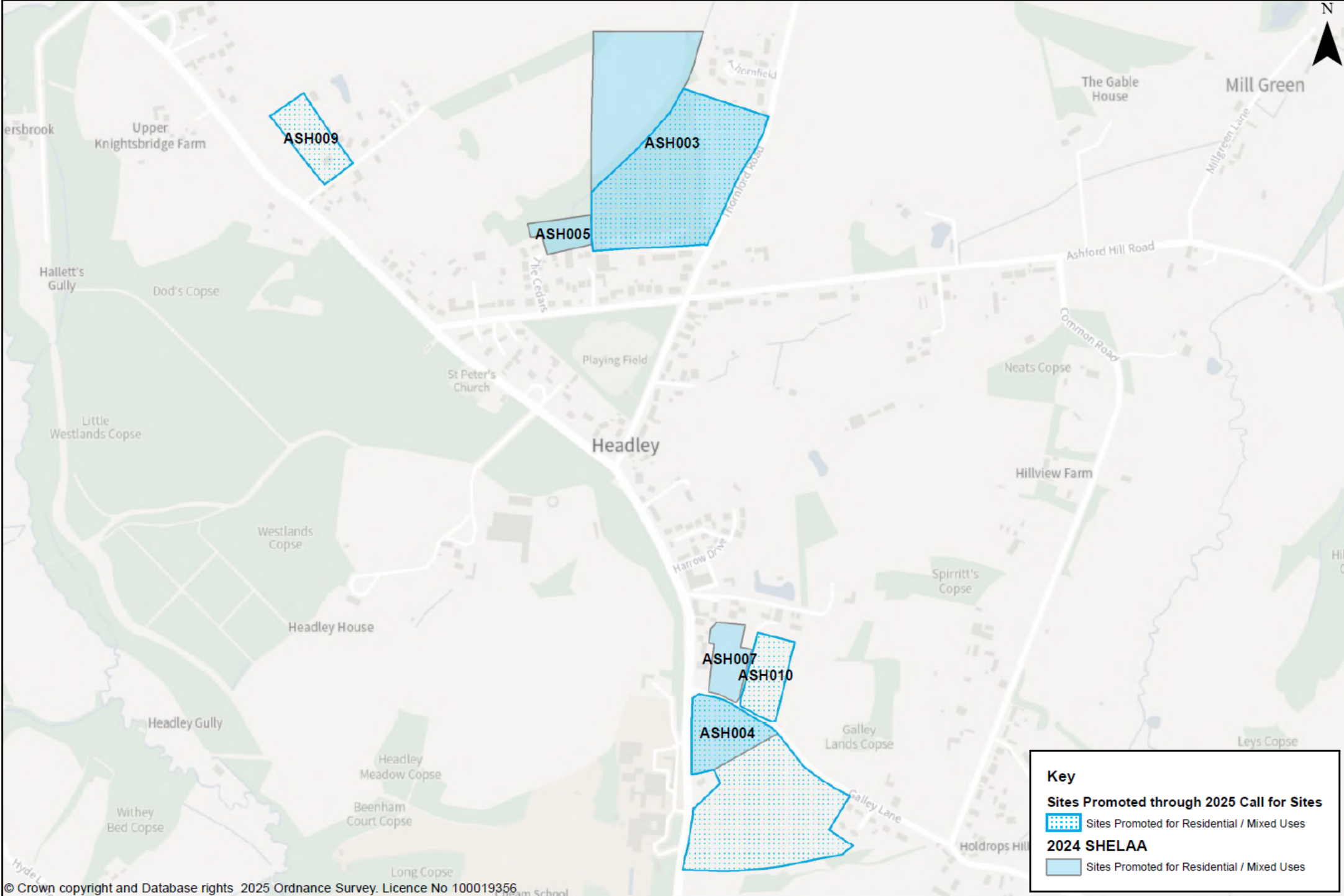

# Highclere

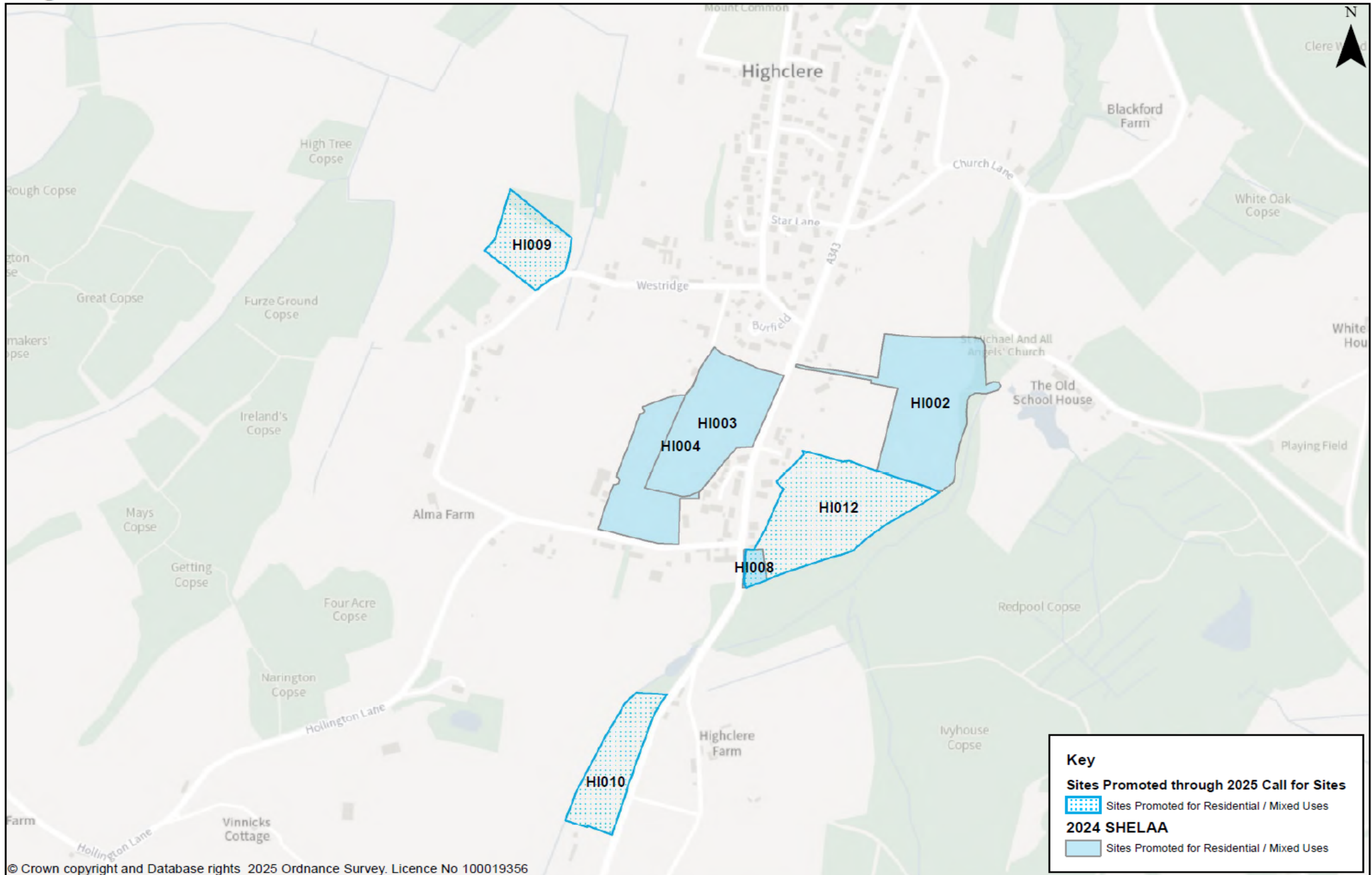

# Kingsclere

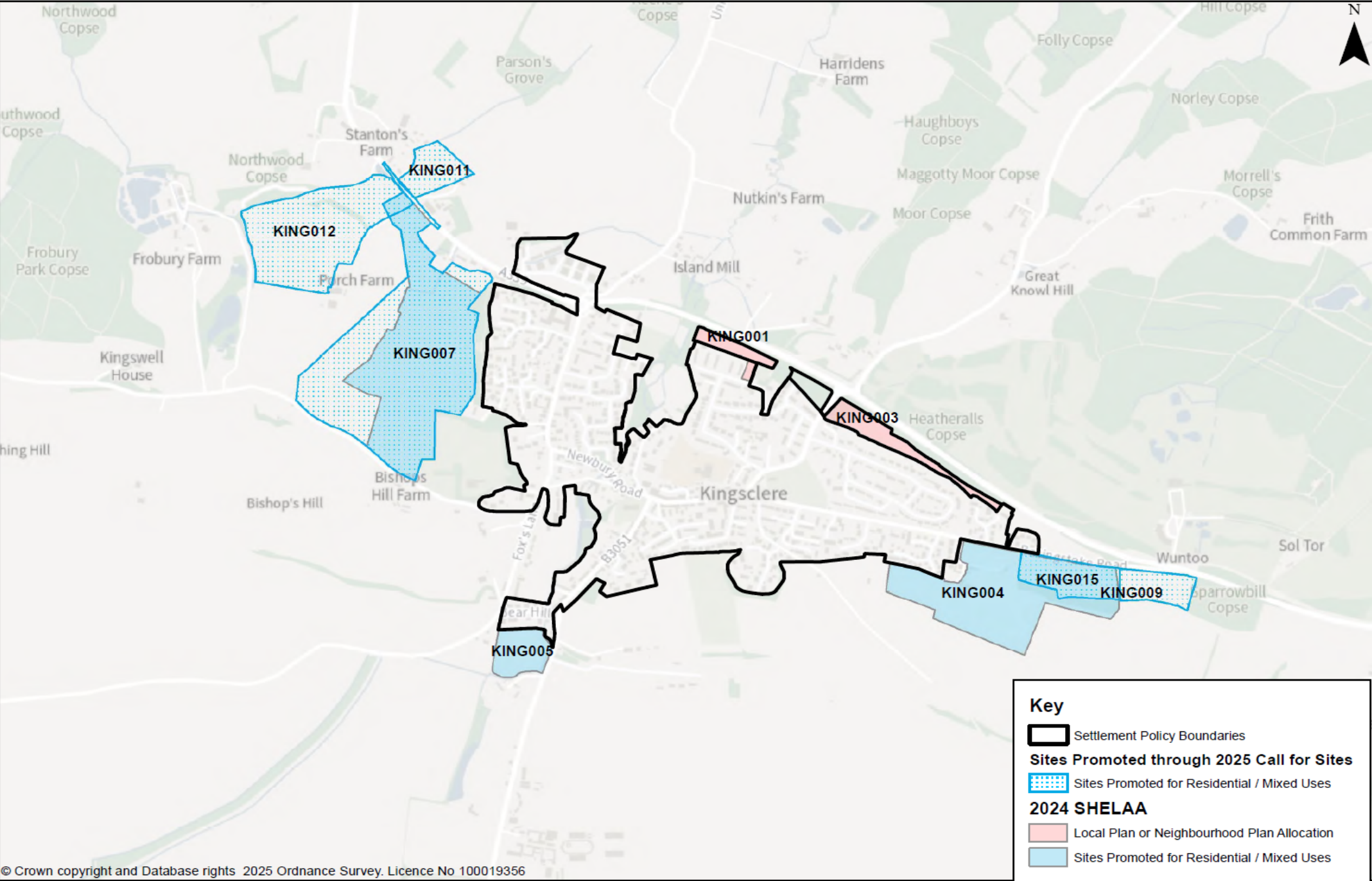

# Little London

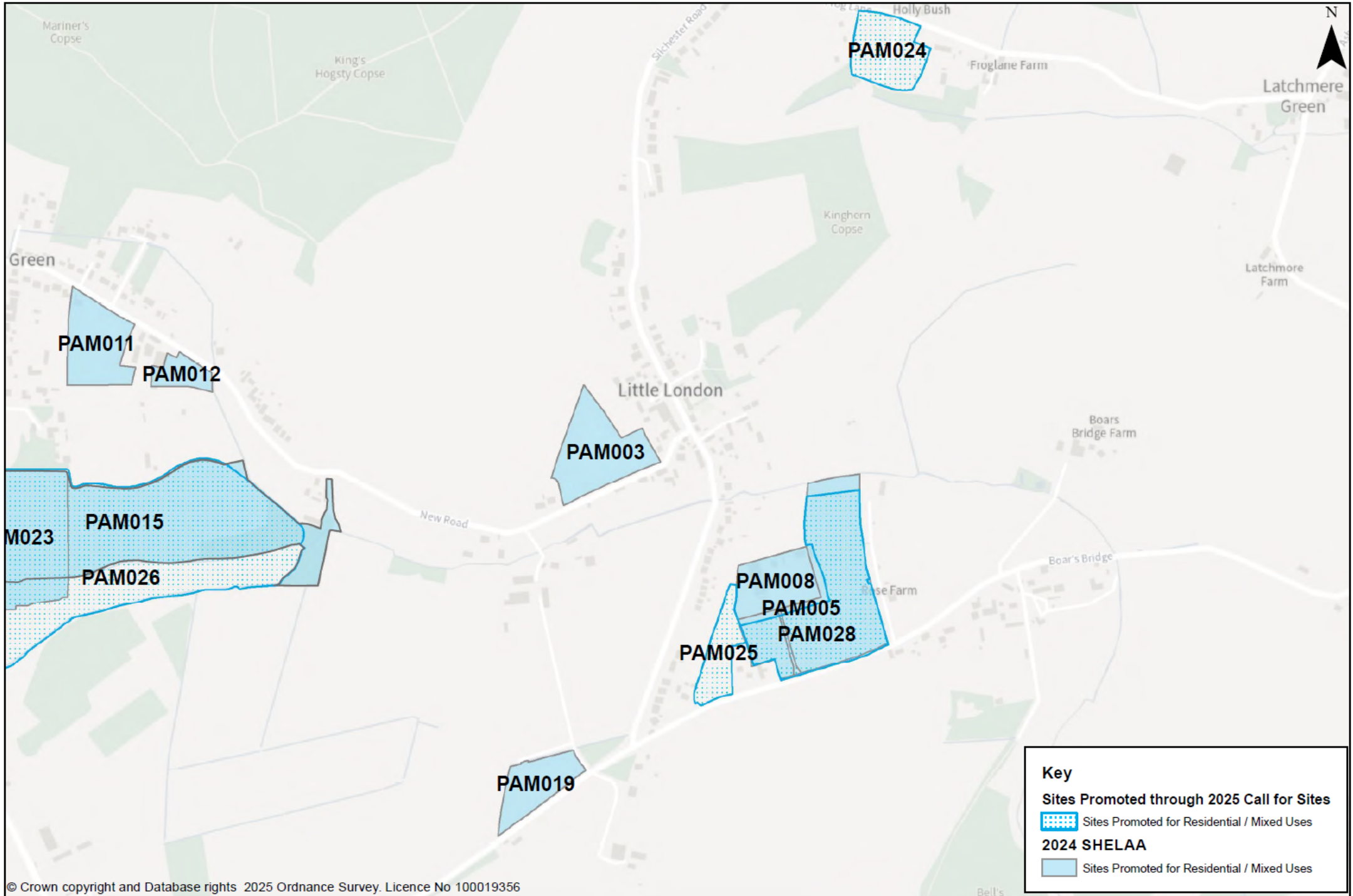

# Mapledurwell

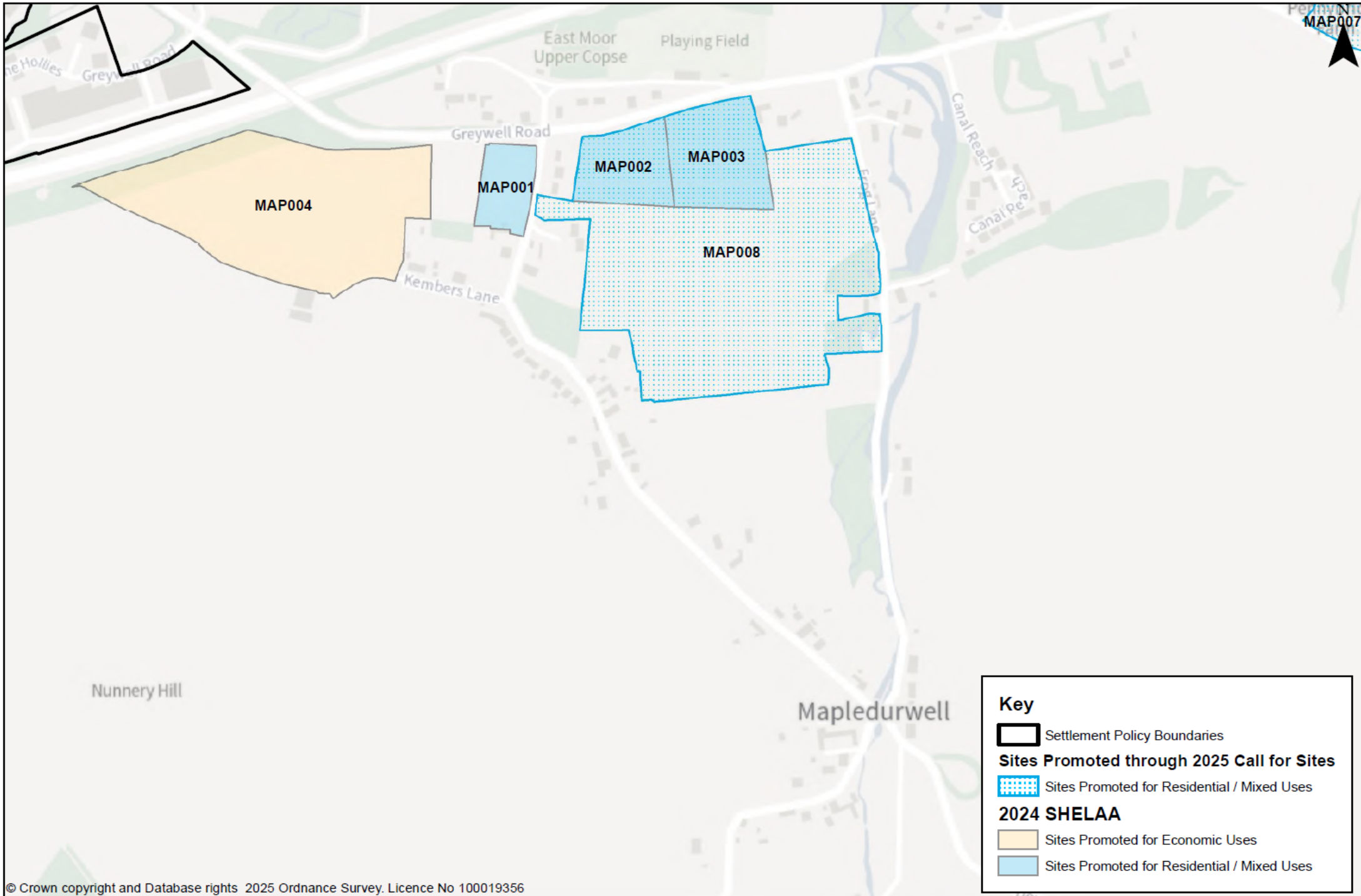

**Key**

- Settlement Policy Boundaries
- Sites Promoted through 2025 Call for Sites**
- Sites Promoted for Residential / Mixed Uses
- 2024 SHELAA**
- Sites Promoted for Economic Uses
- Sites Promoted for Residential / Mixed Uses

# Monk Sherborne

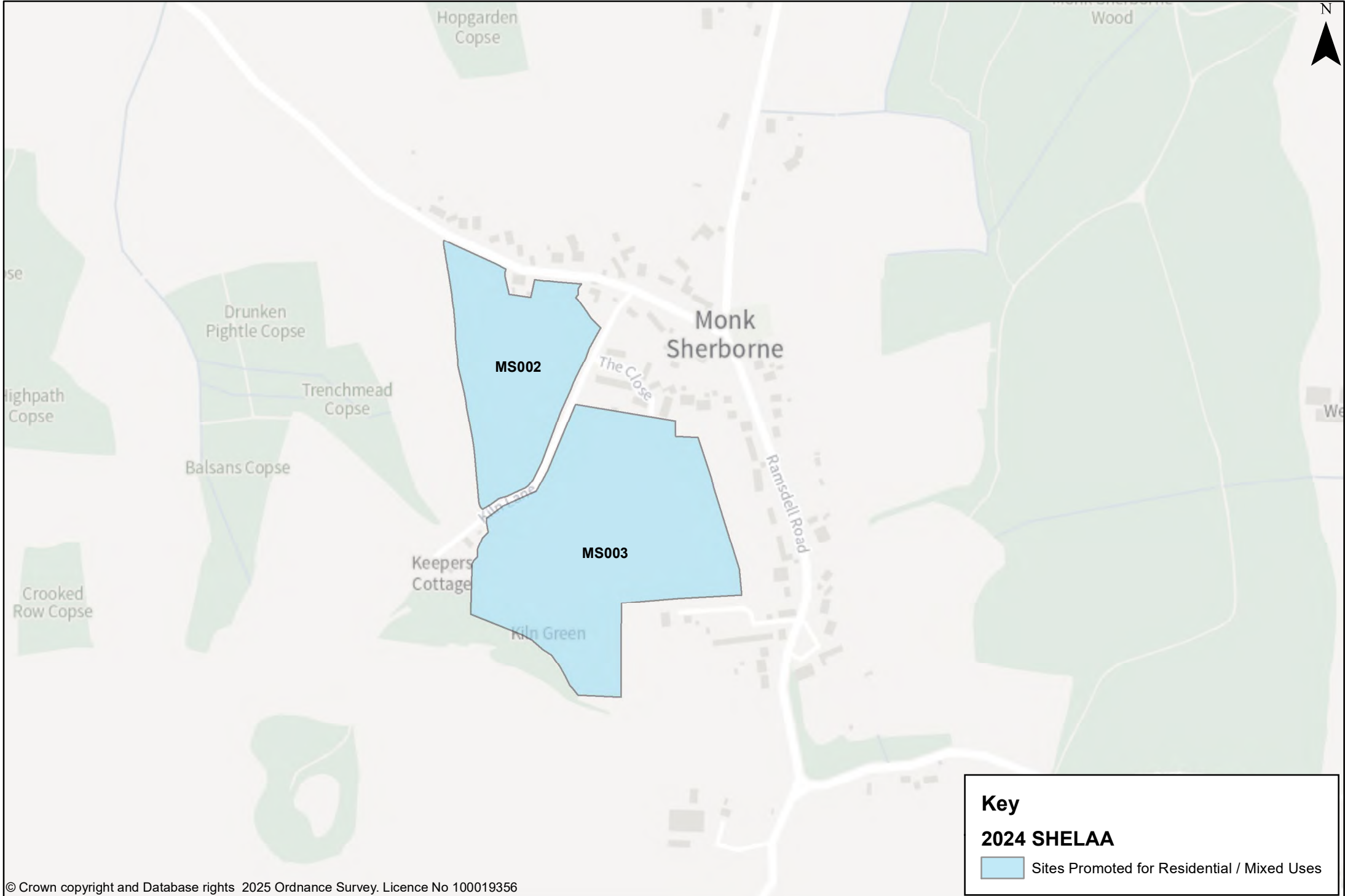

# Mortimer West End

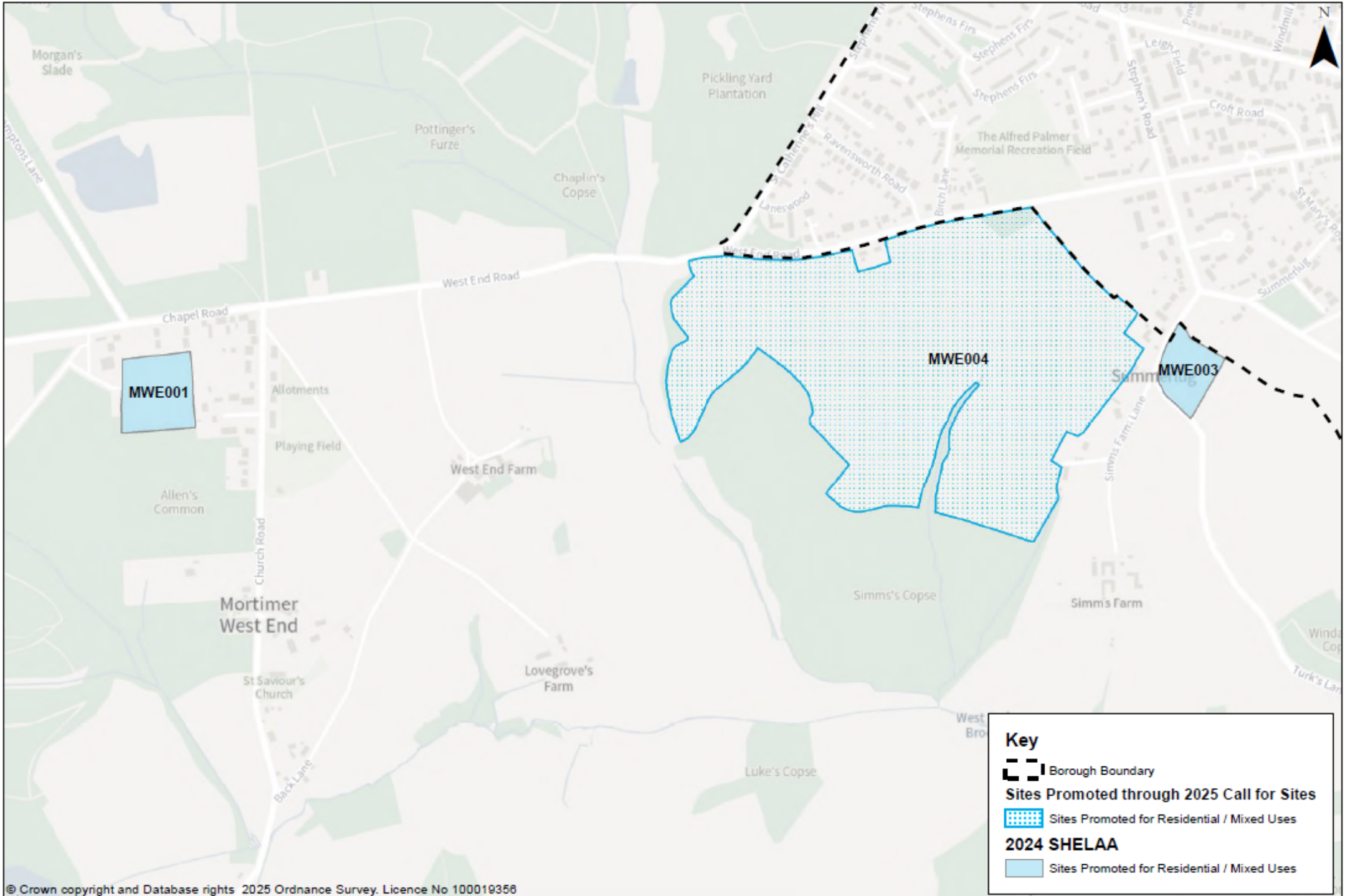

# Newnham

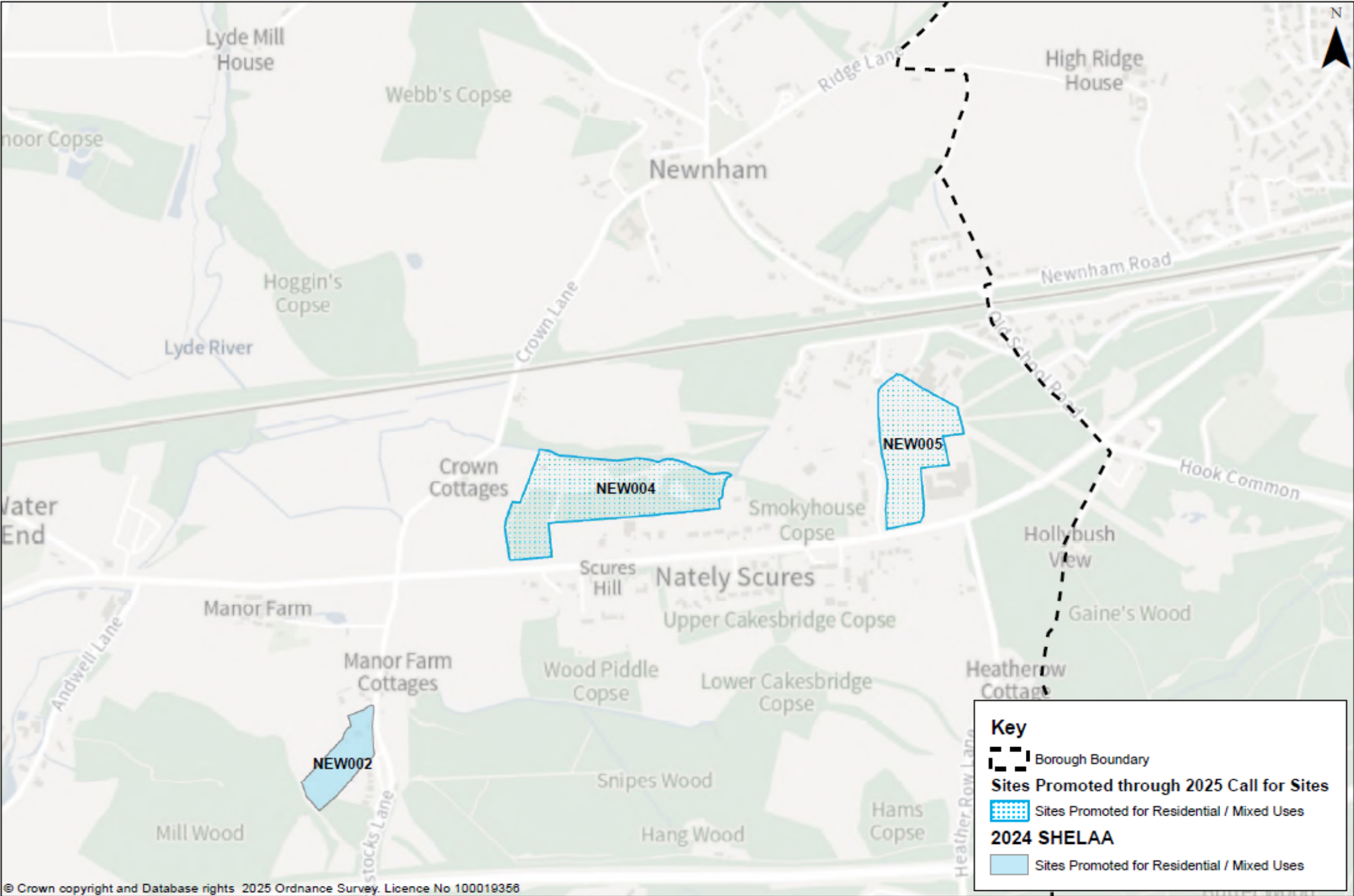

# Newtown

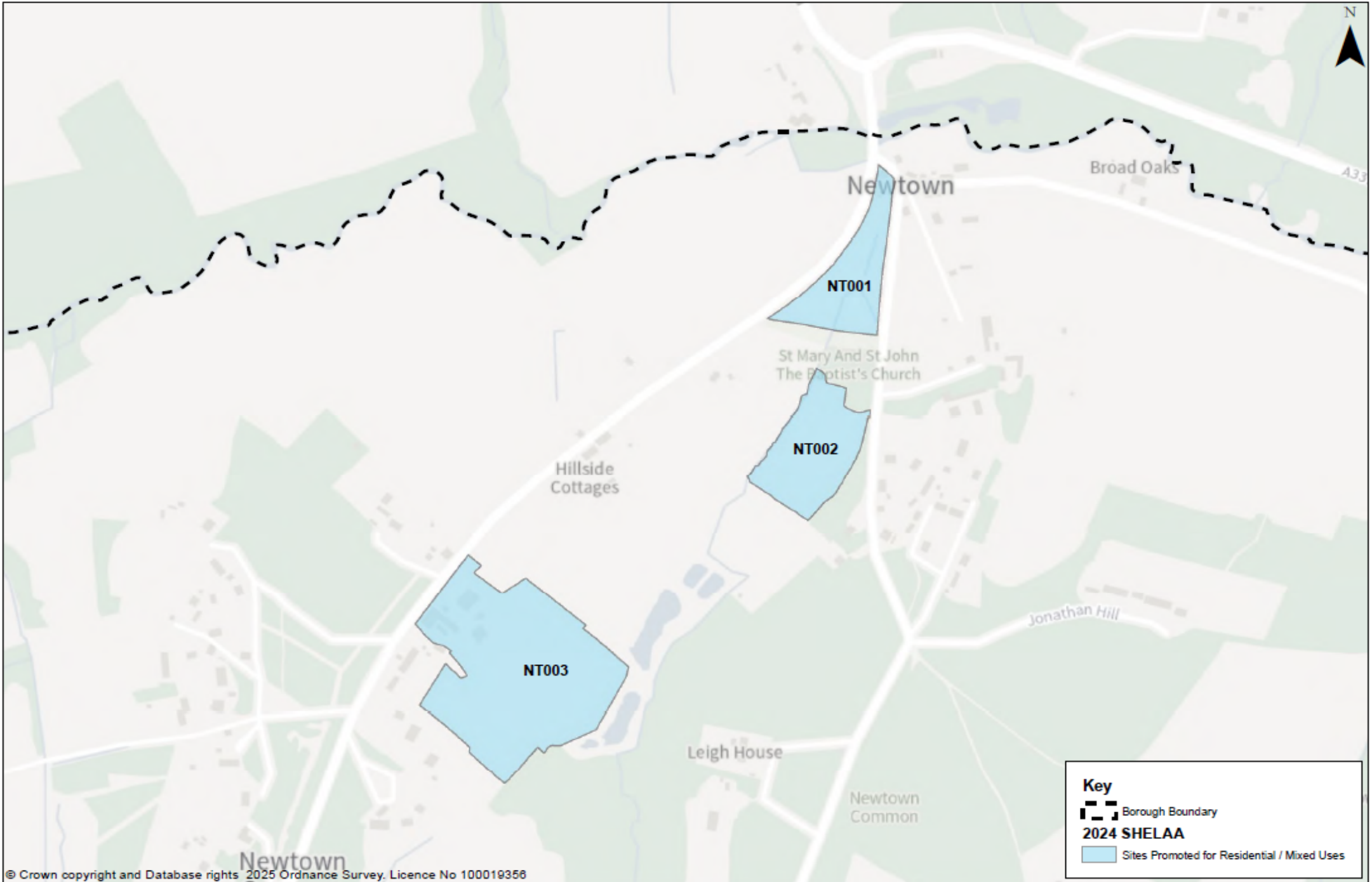

# North East of Basingstoke

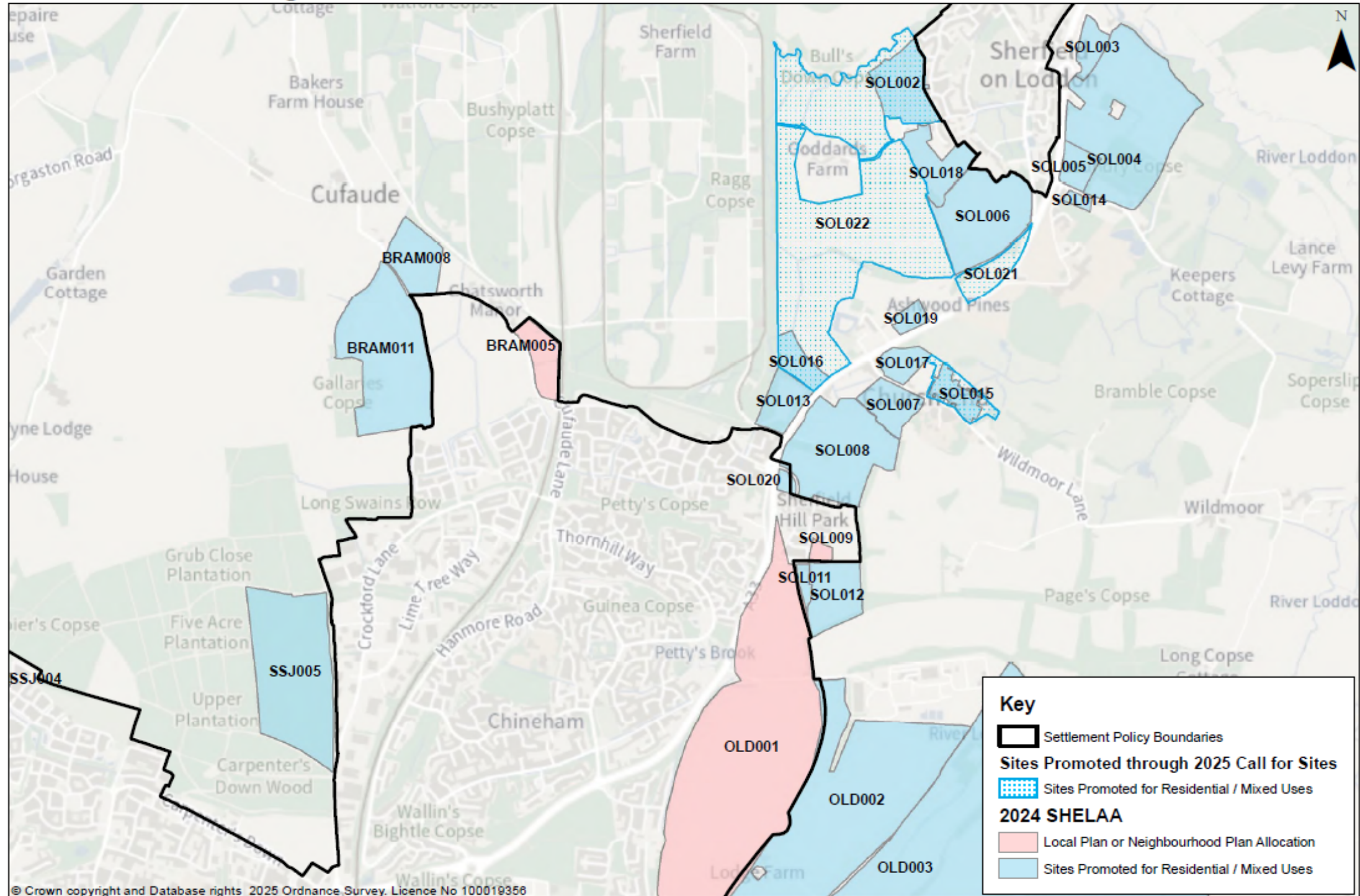

# North Waltham

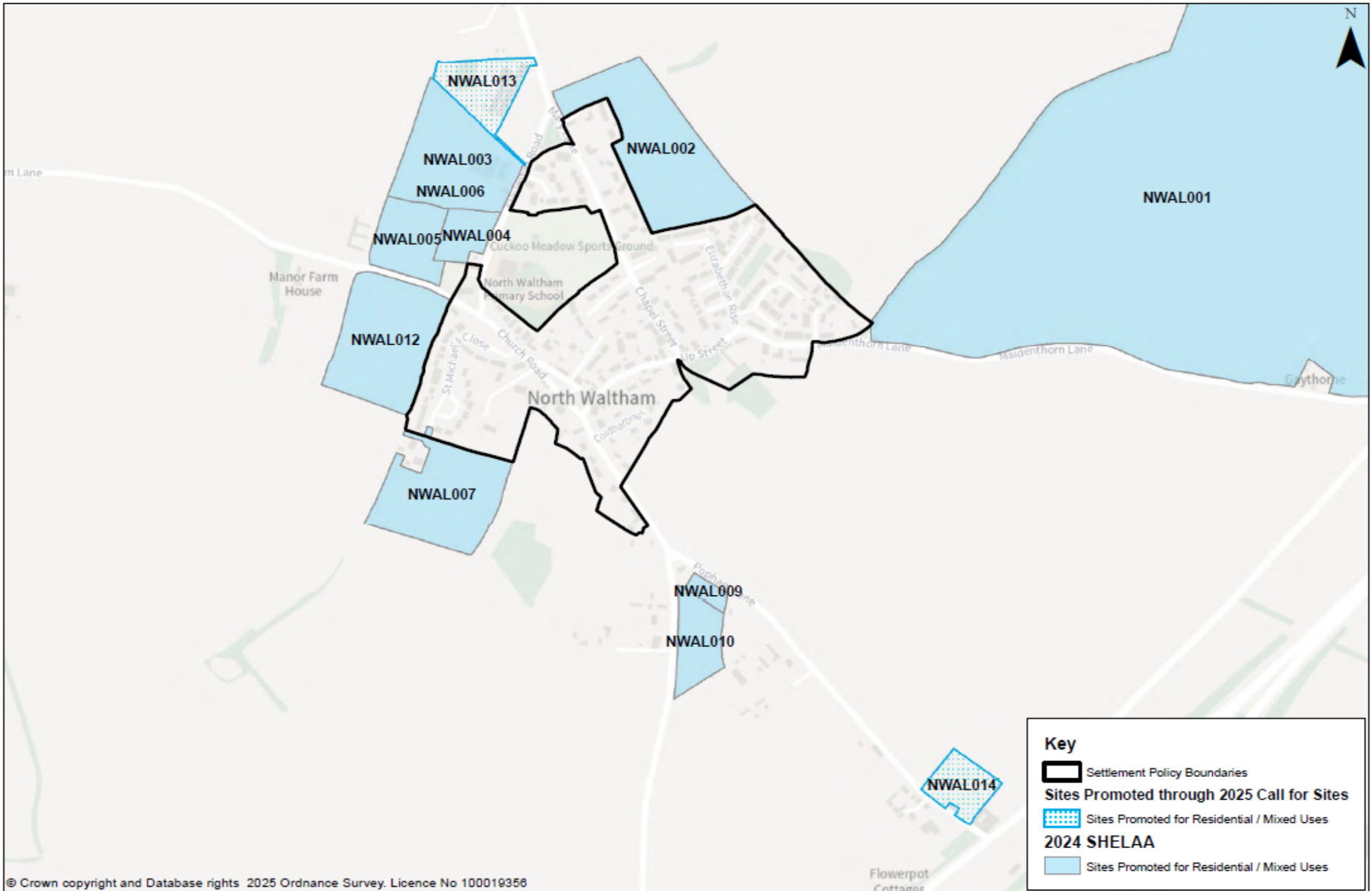

# Oakley

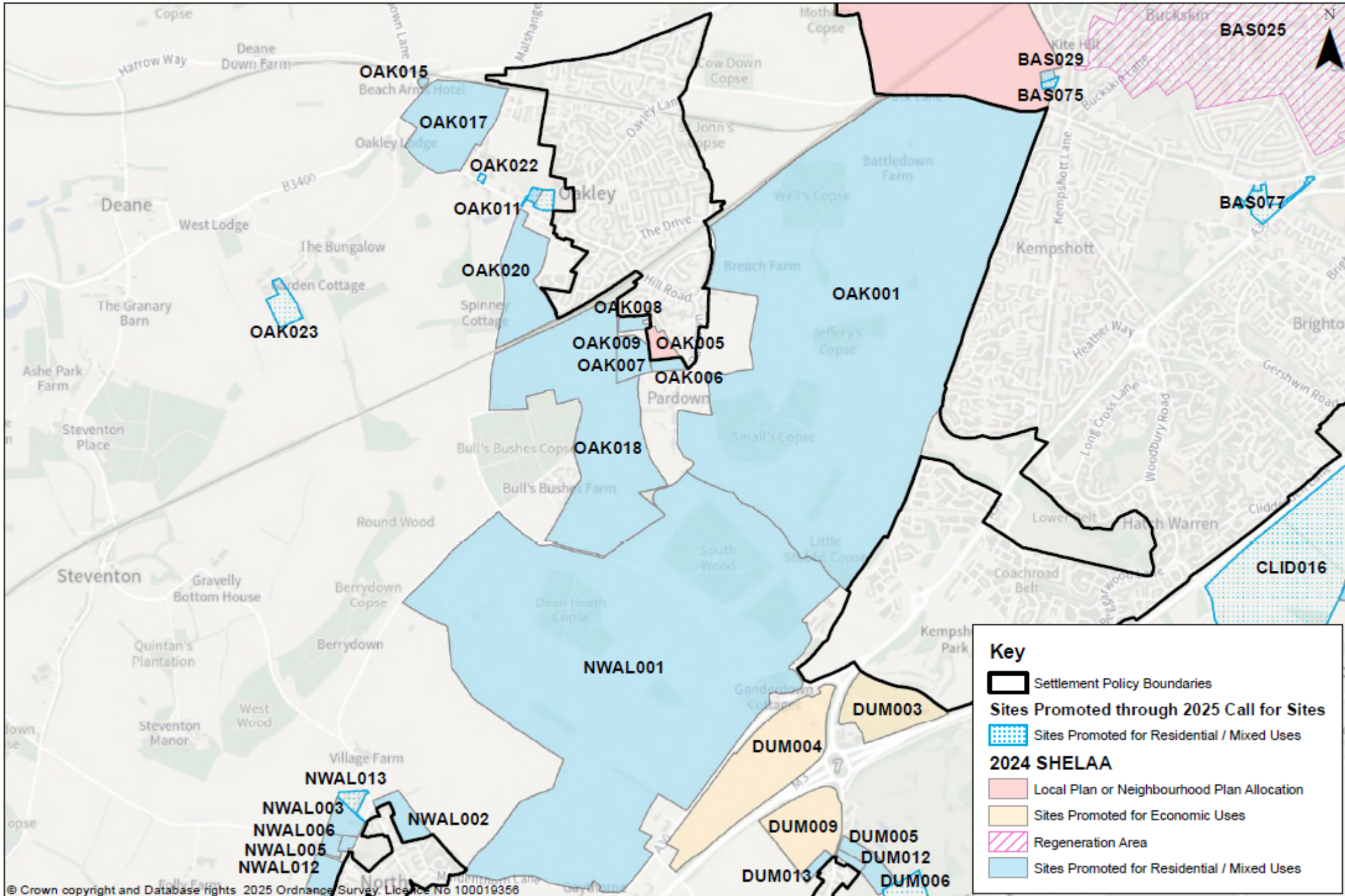

# Old Basing

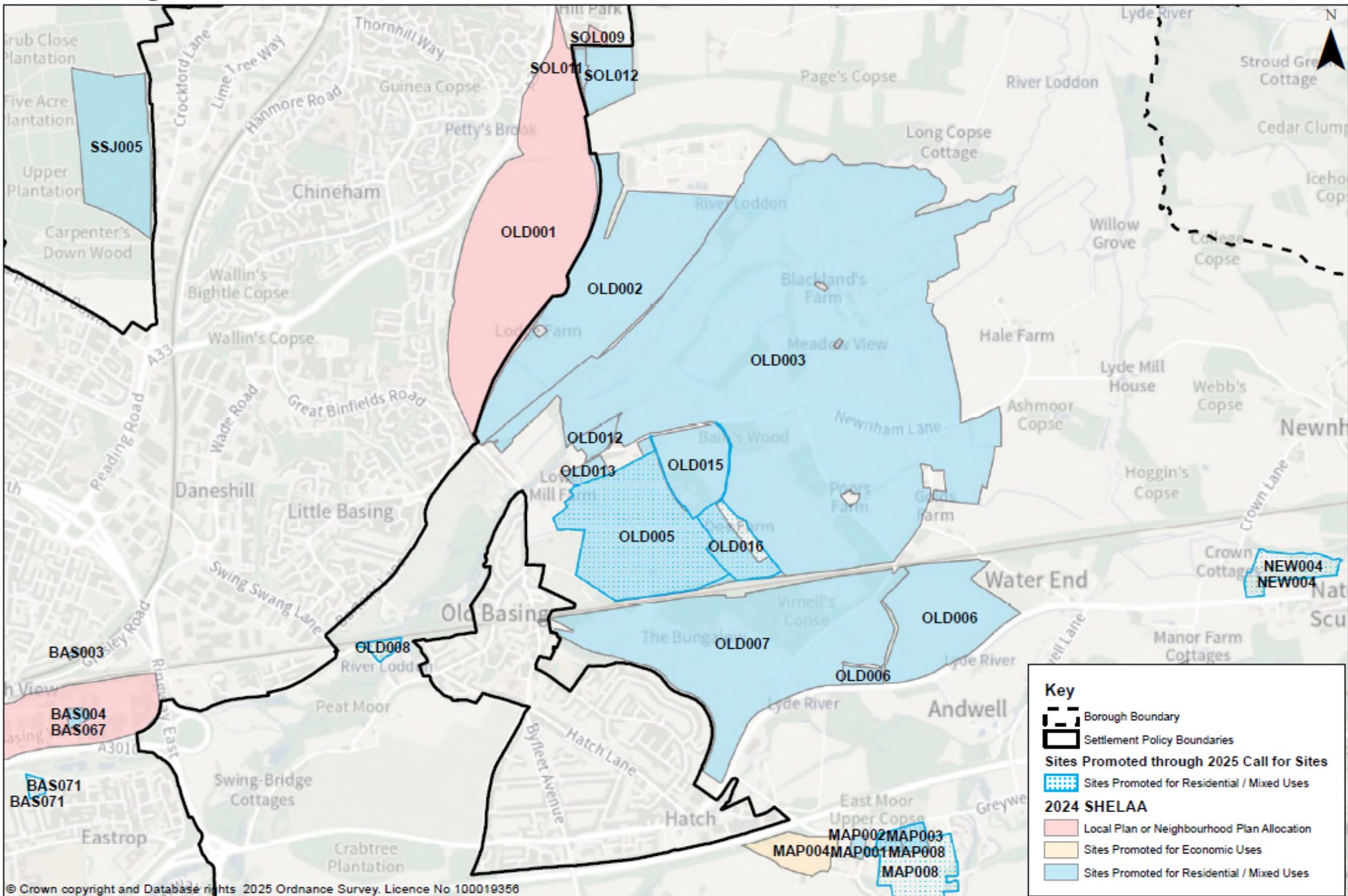

# Overton

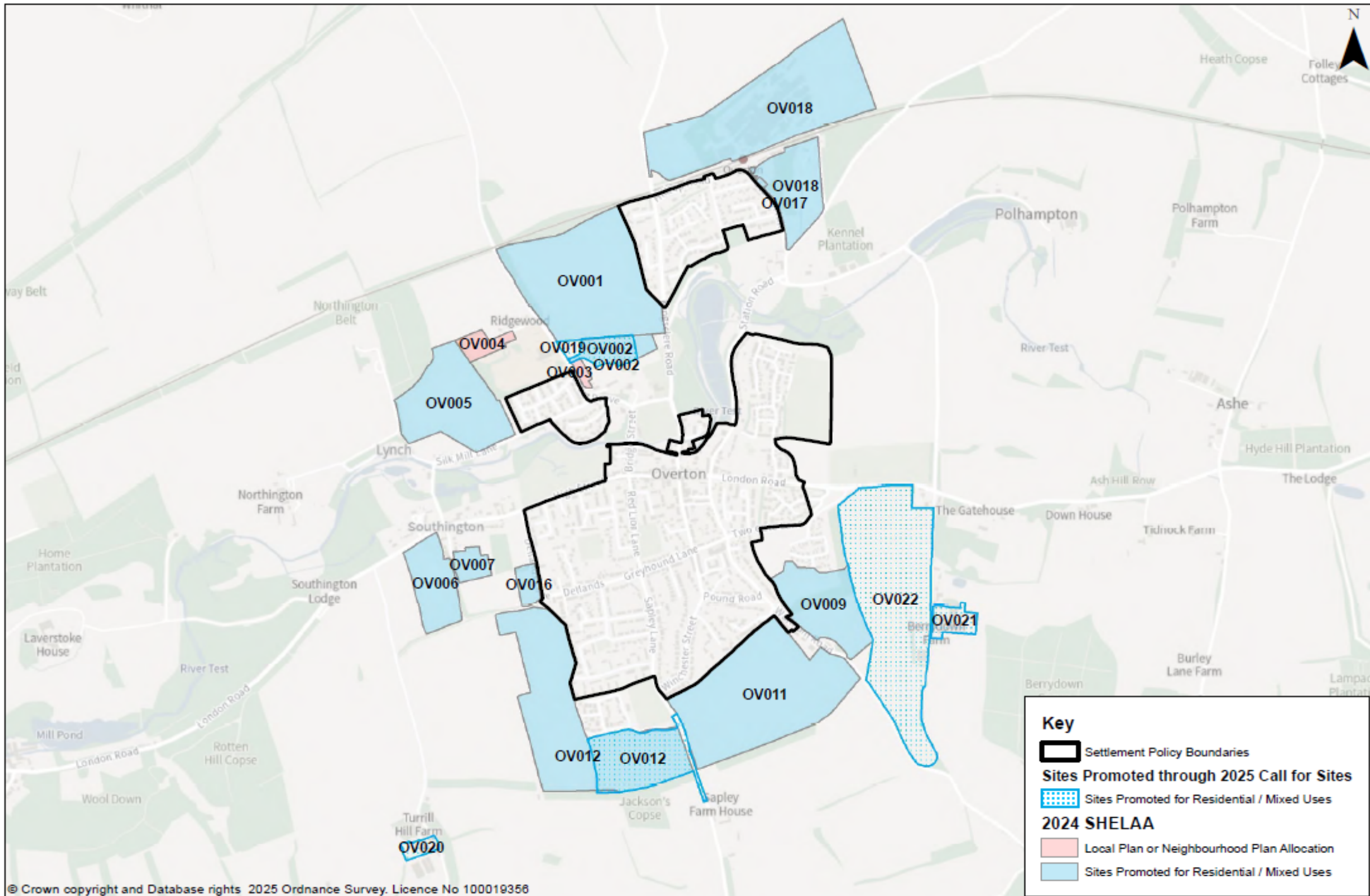

# Pamber

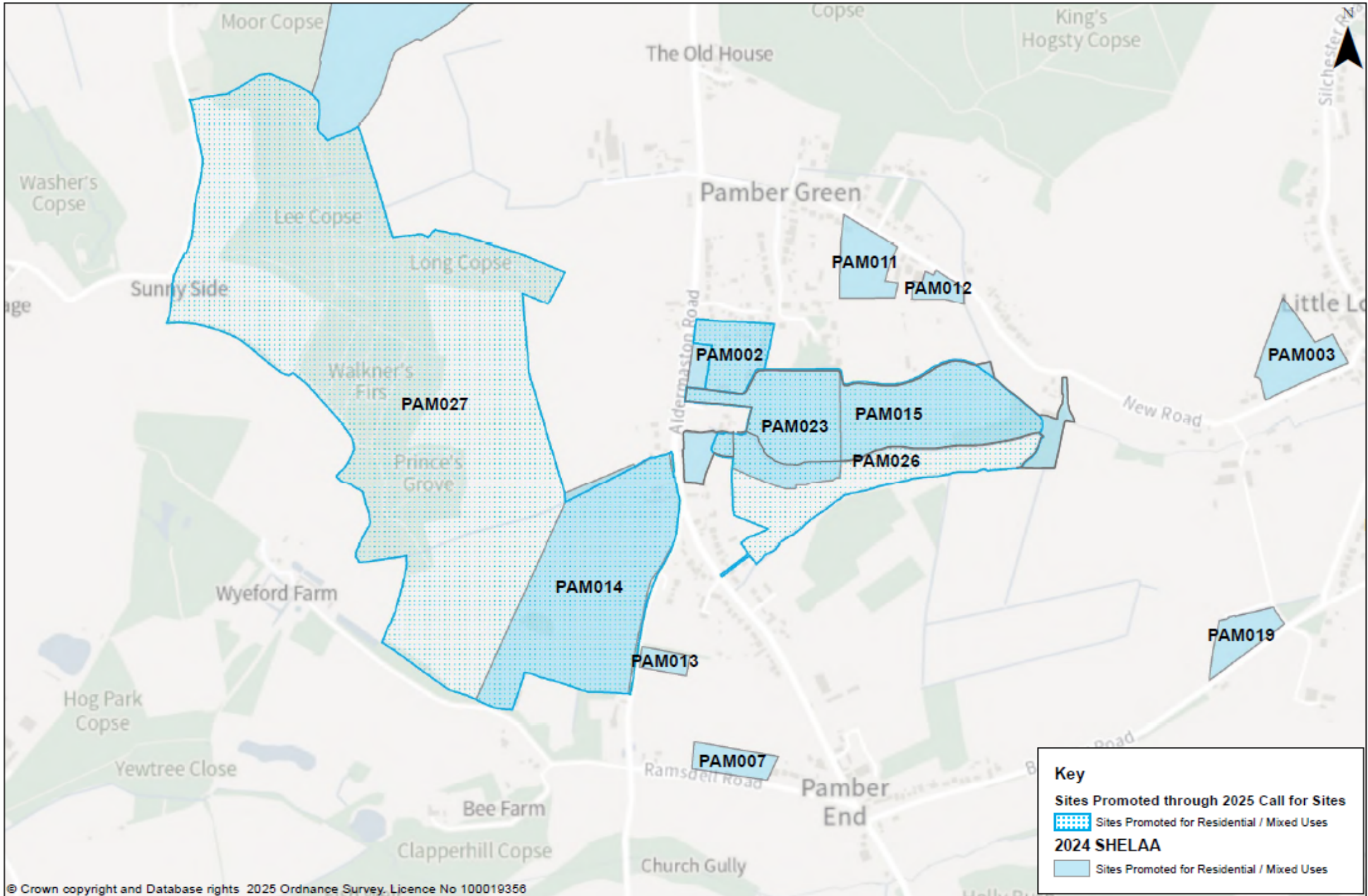

# Picket Piece

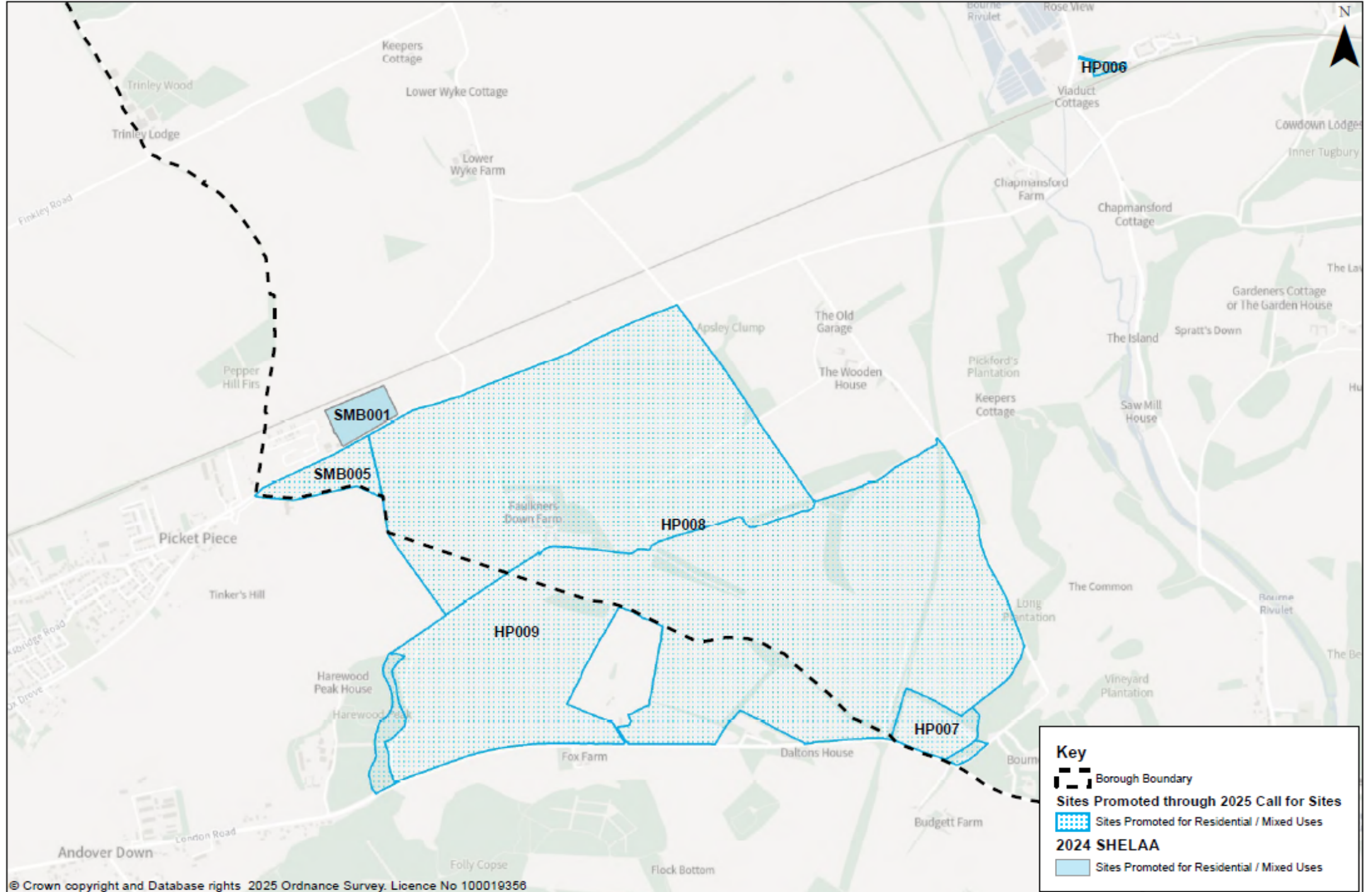

# Preston Candover

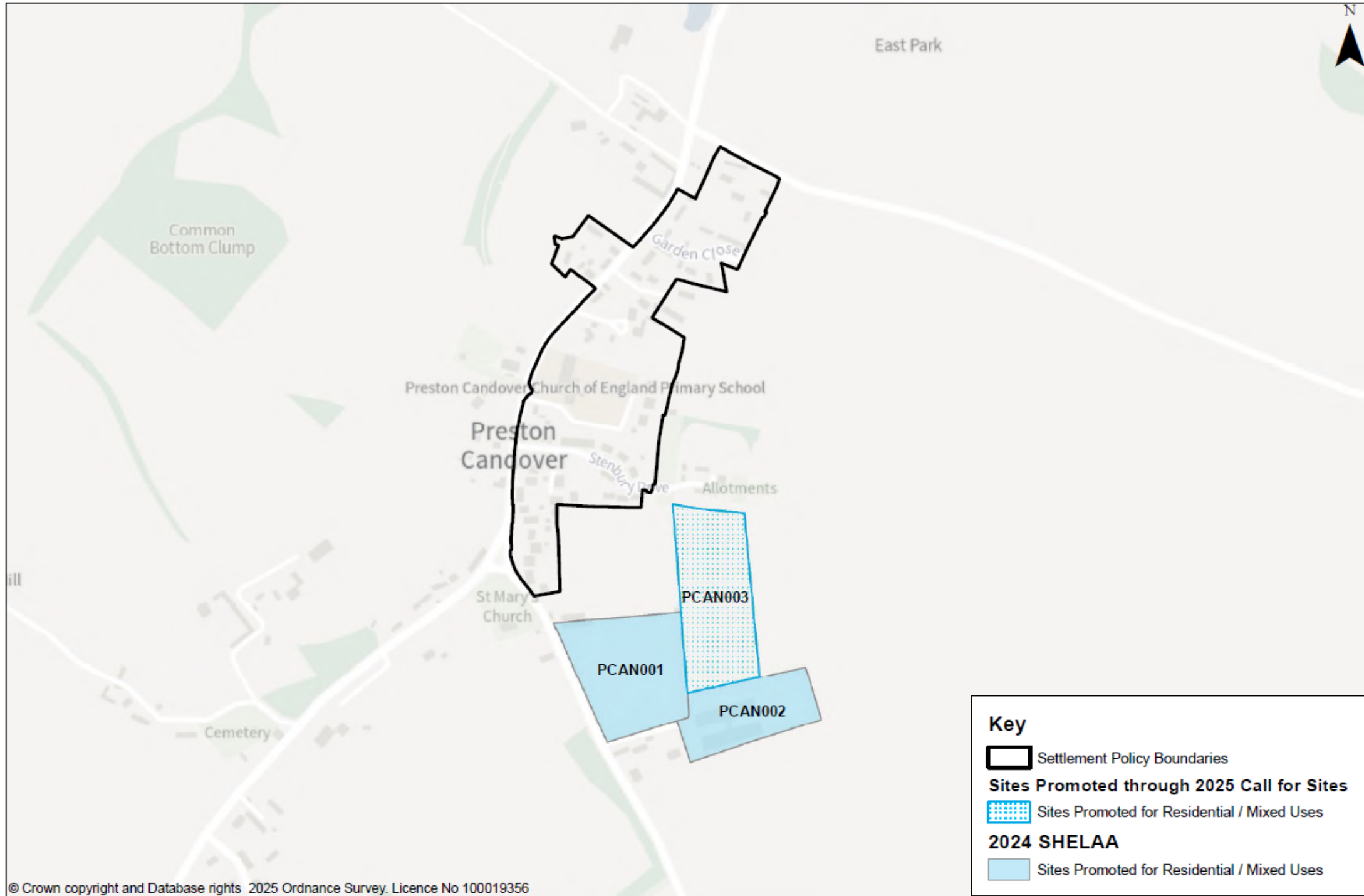

# Sherborne St John

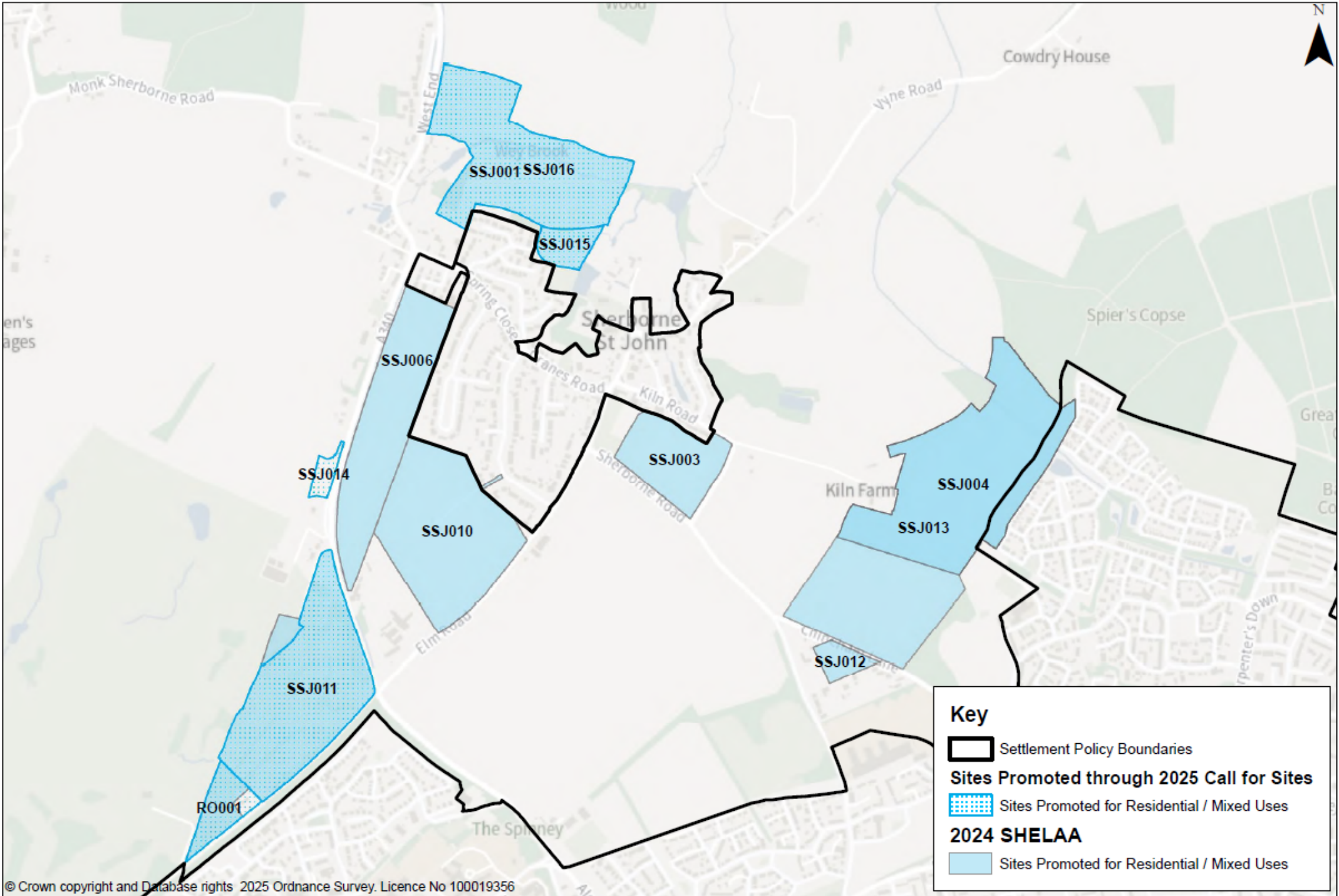

# Sherfield on Loddon

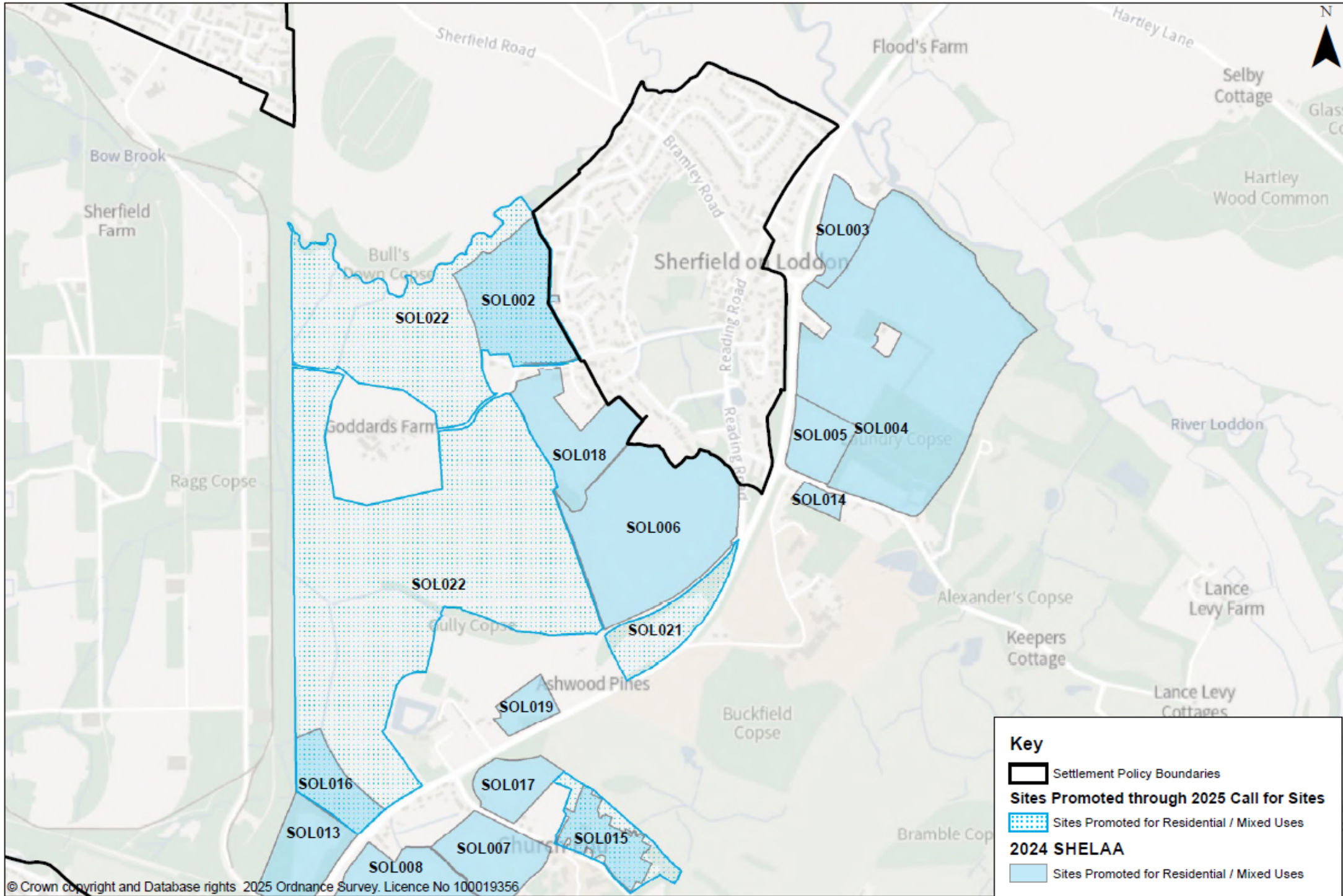

# Silchester

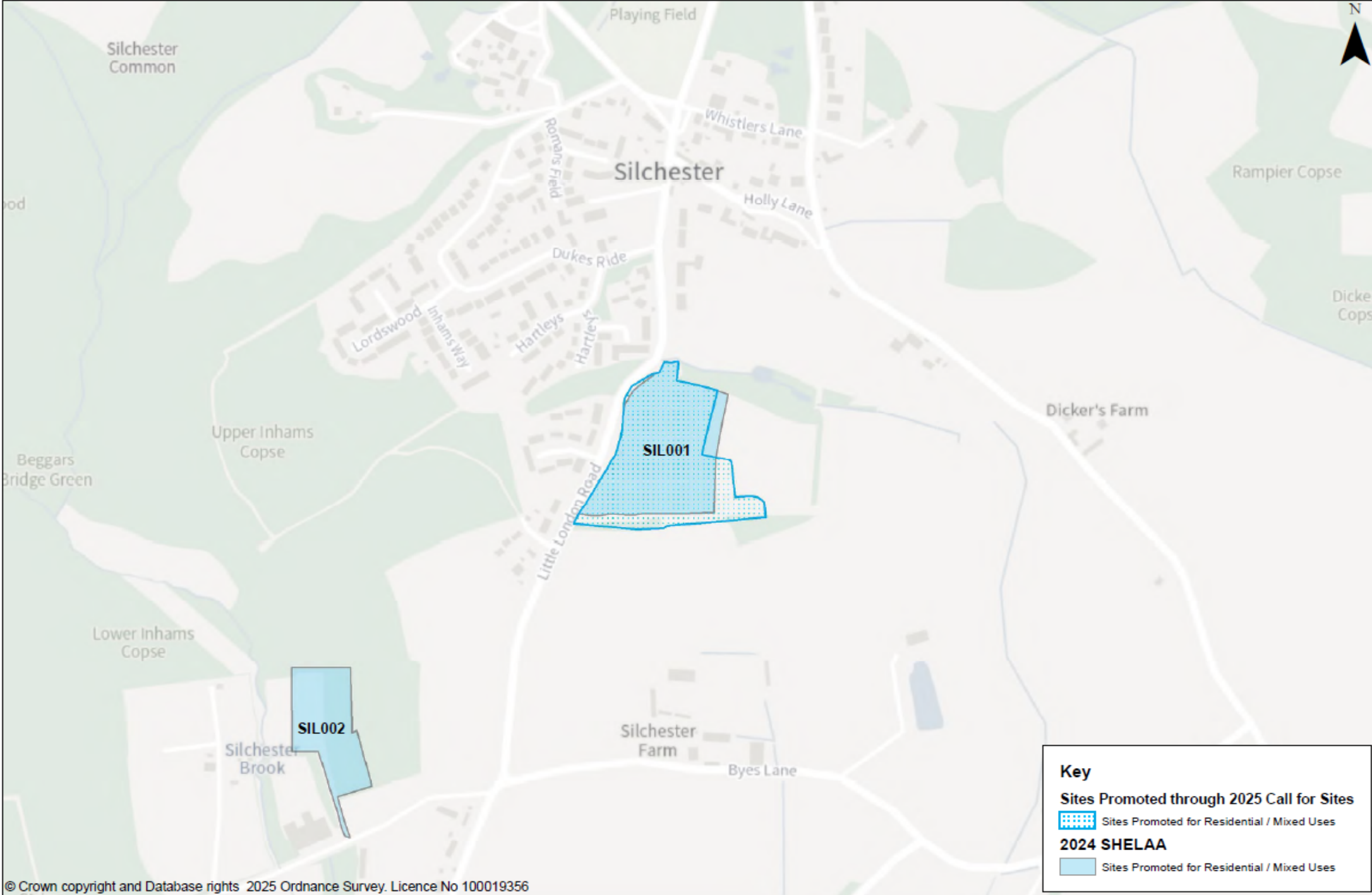

# St Mary Bourne

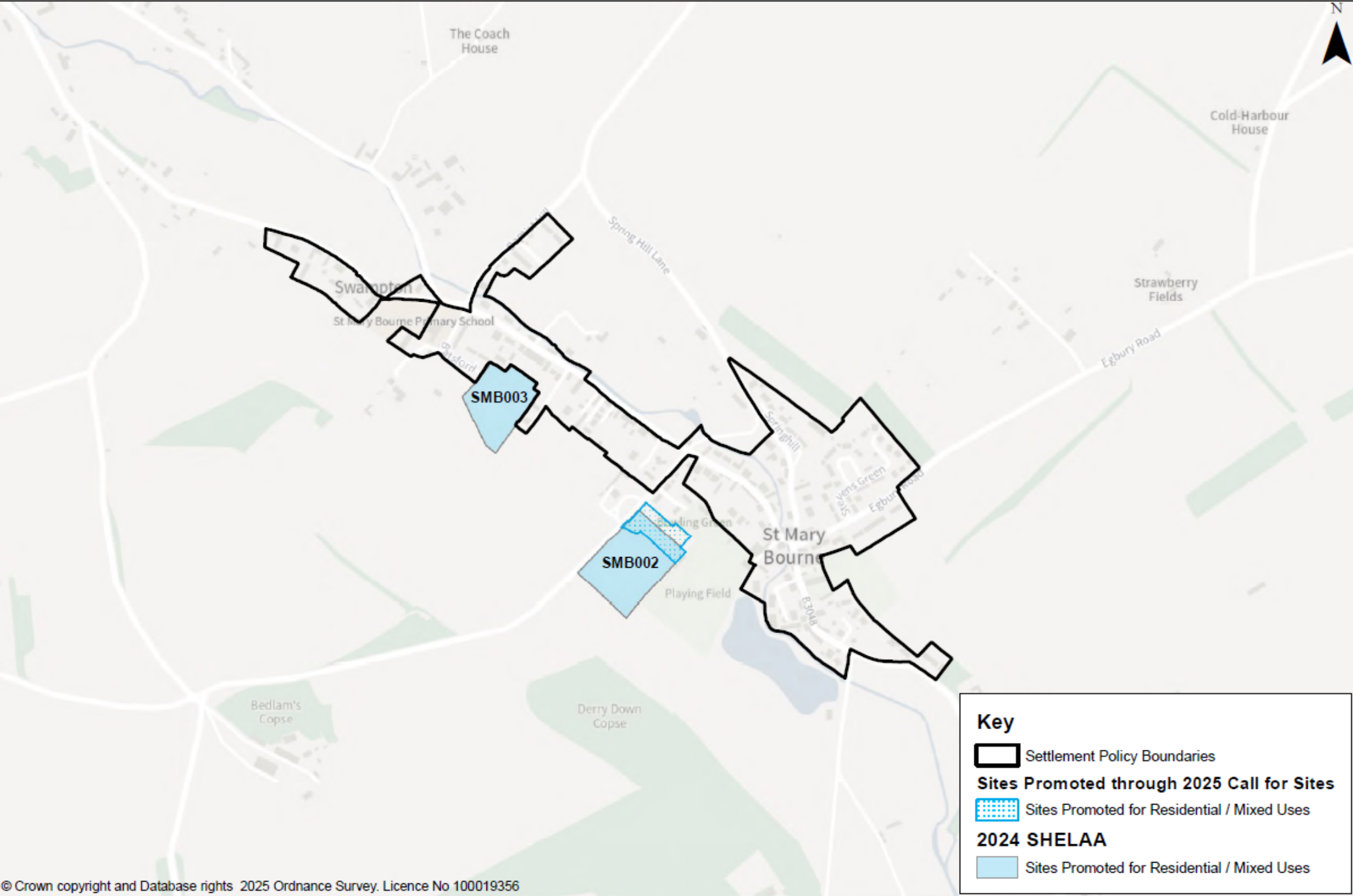



# Tadley

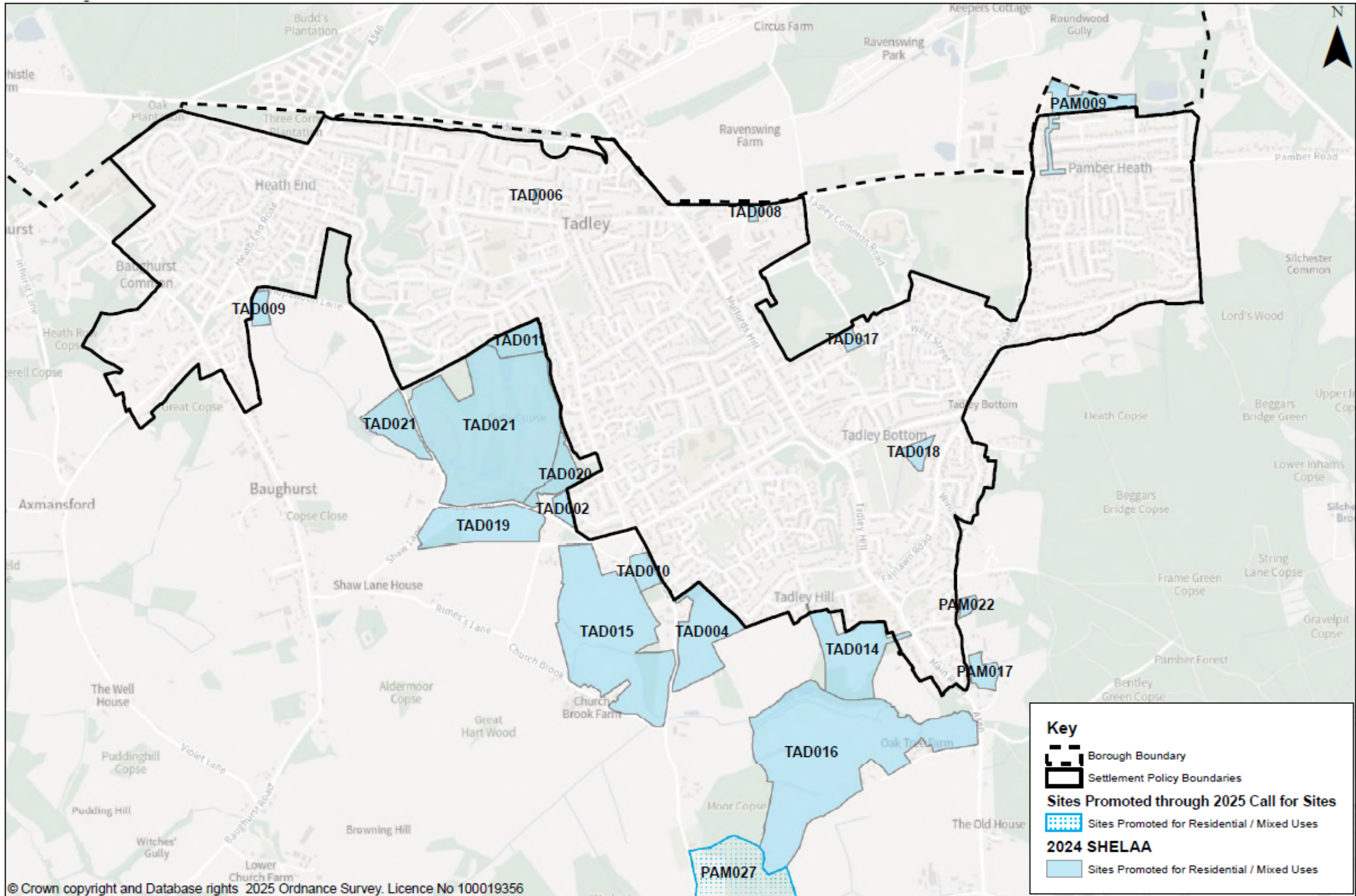

# Up Nately

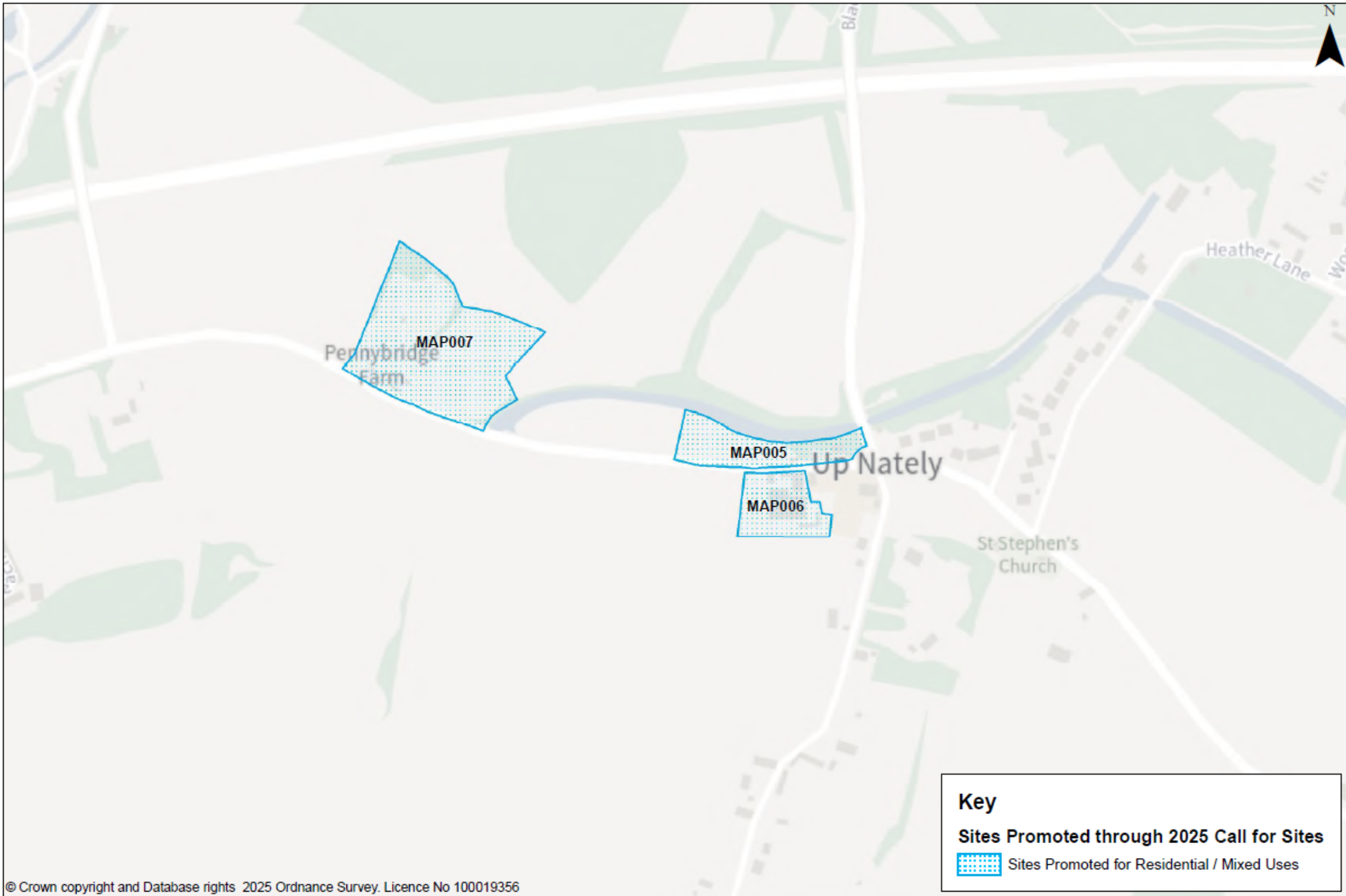

# Upton Grey

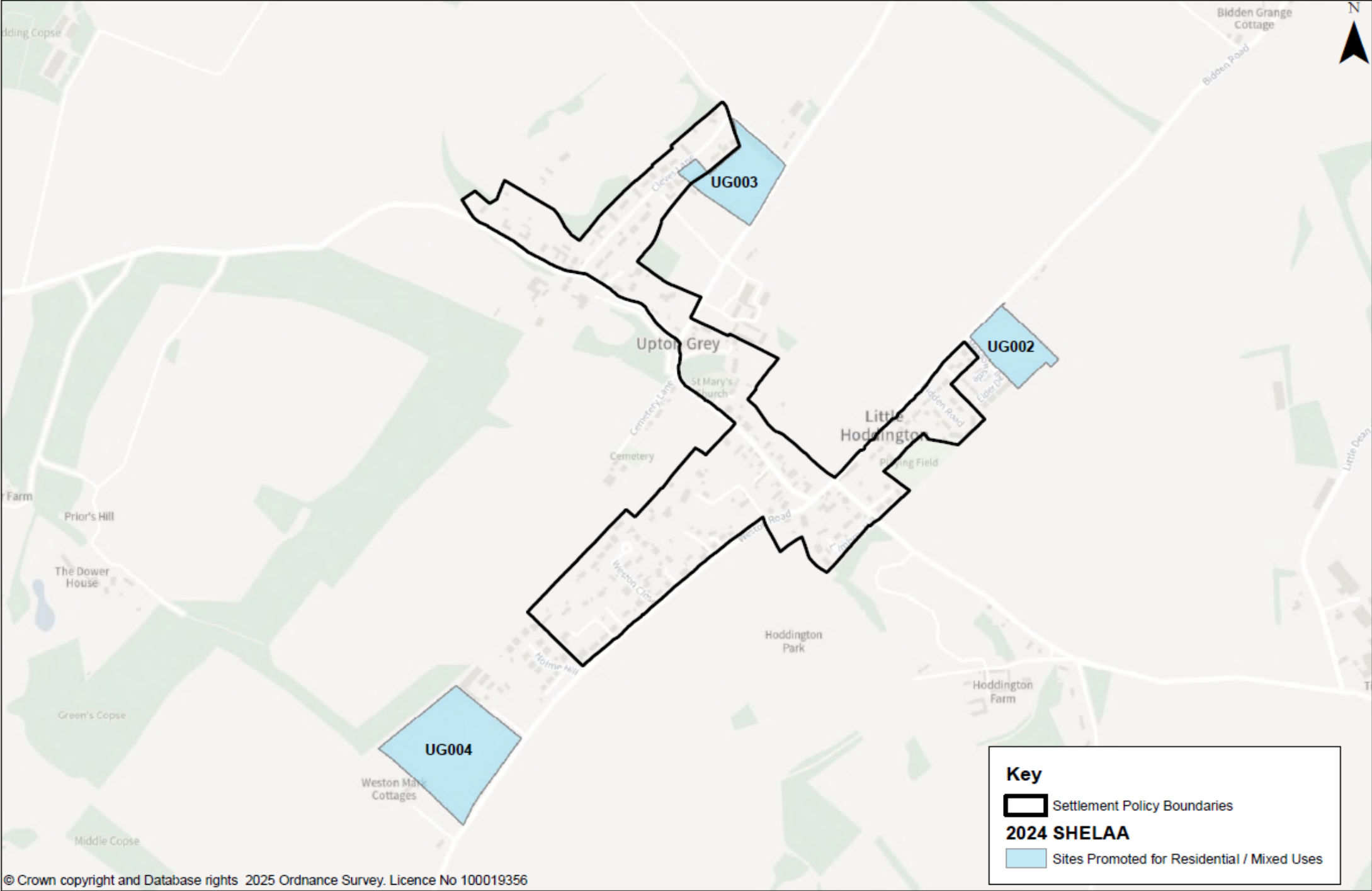

# Wash Water

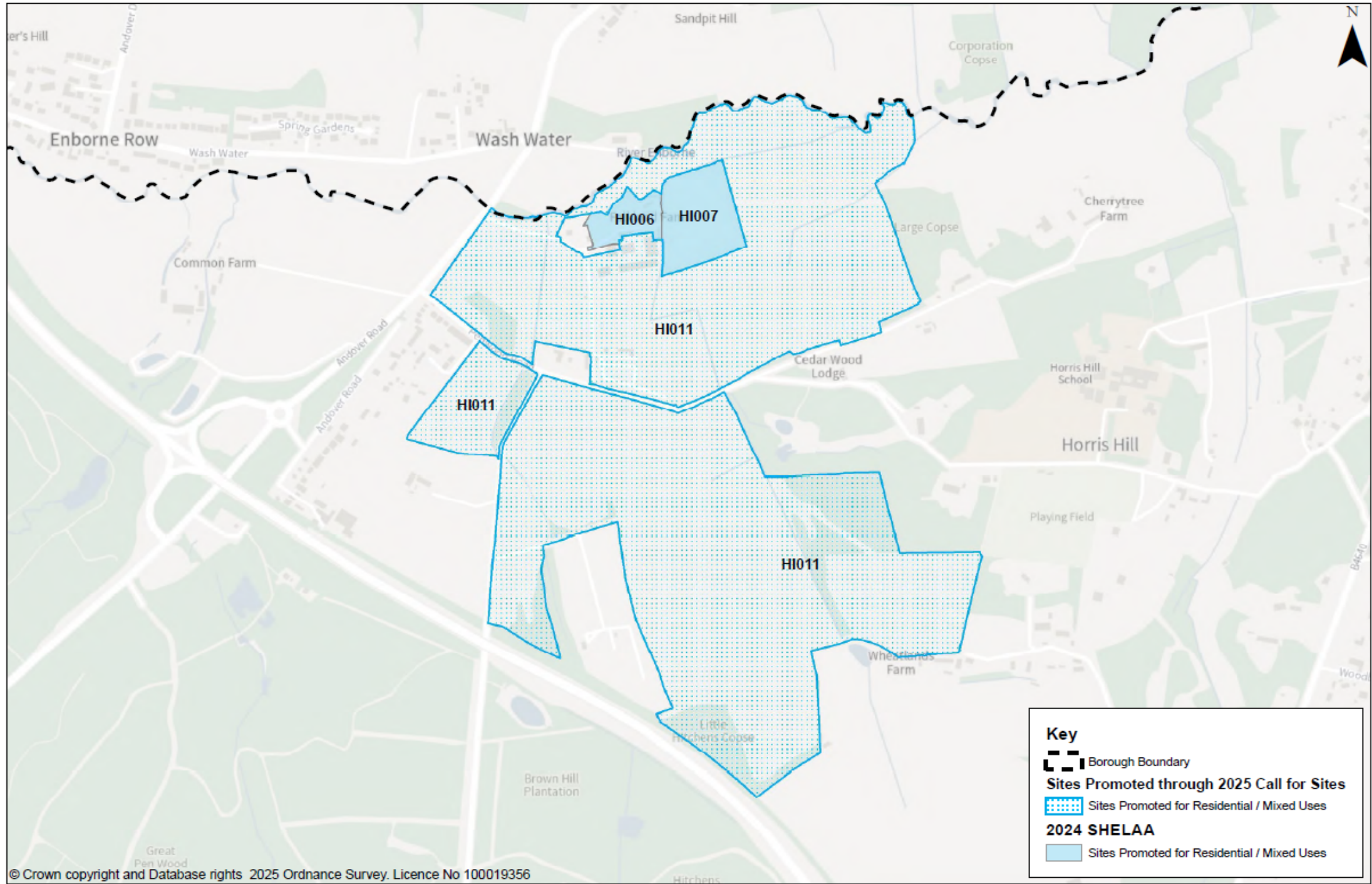

# Whitchurch

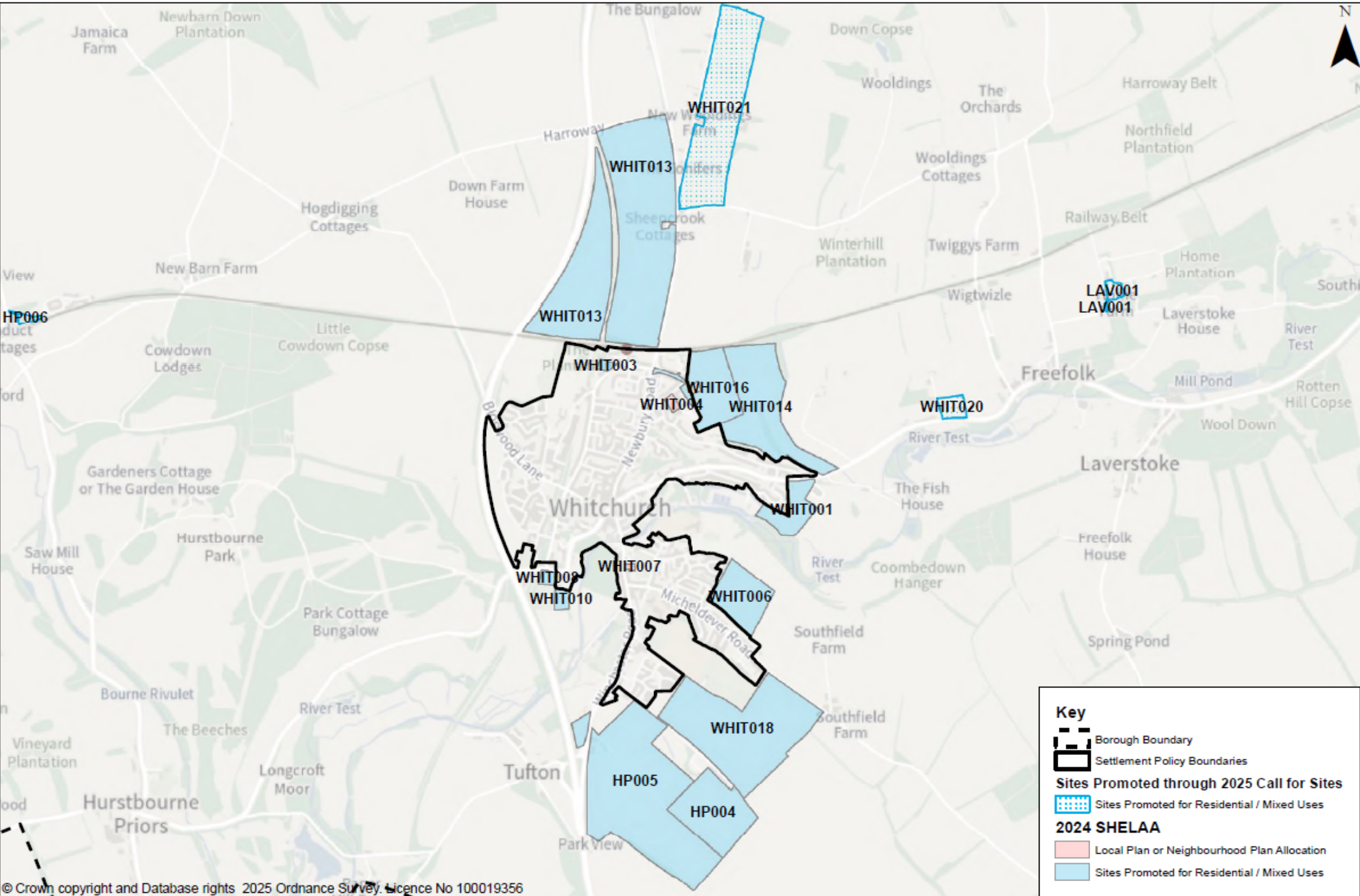

# Wolverton

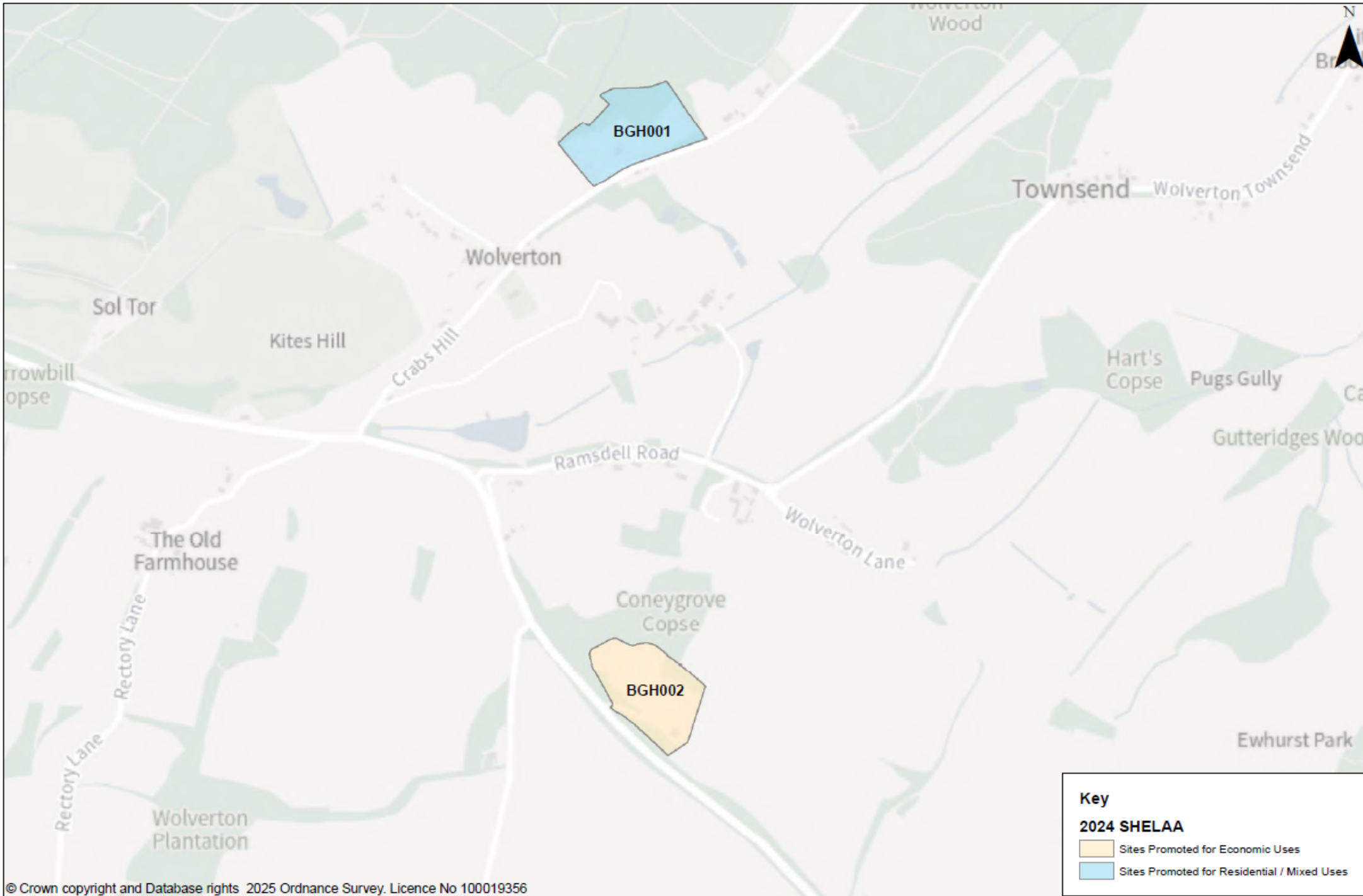

# Woolton Hill

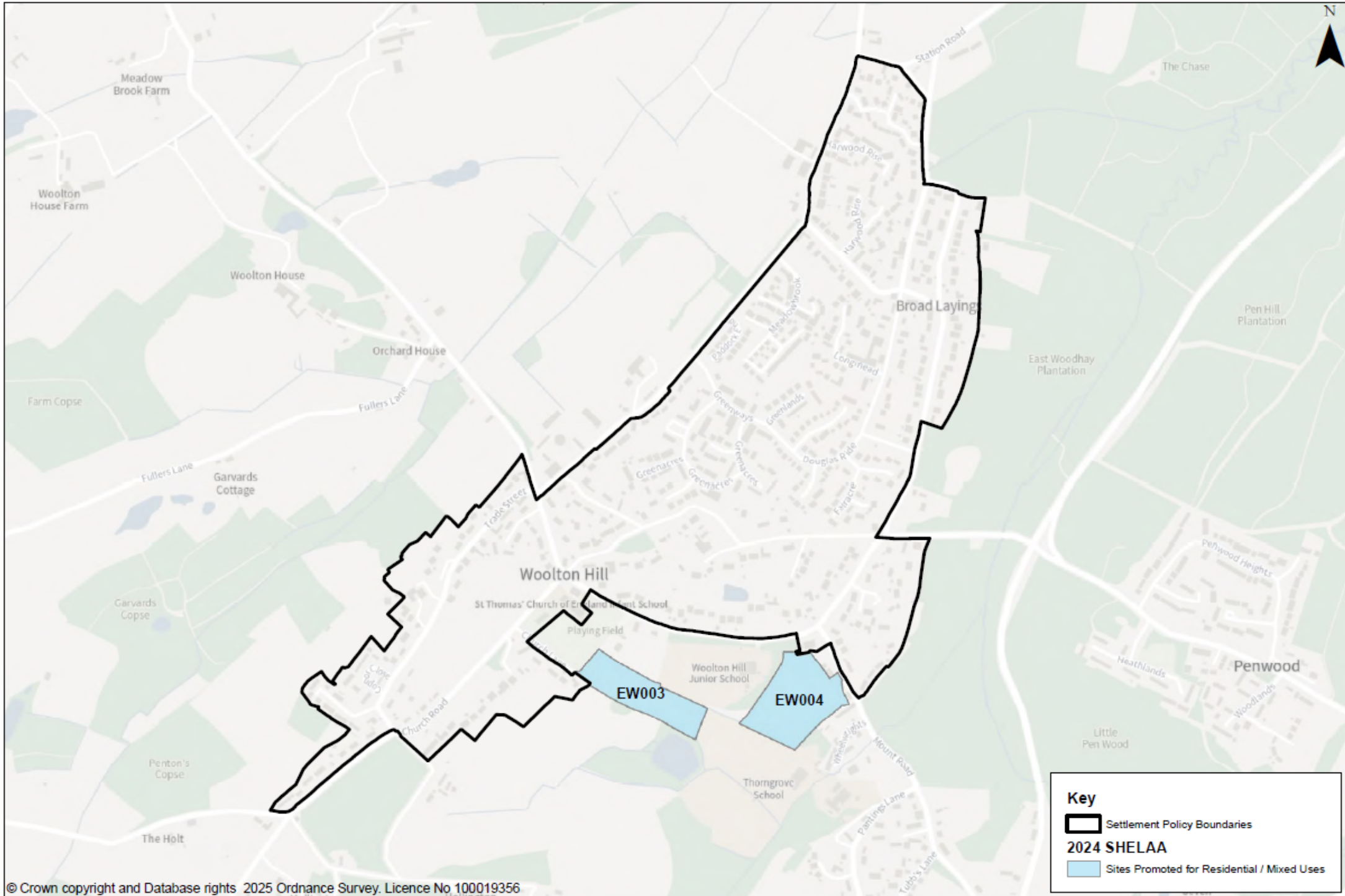

# Wootton St Lawrence

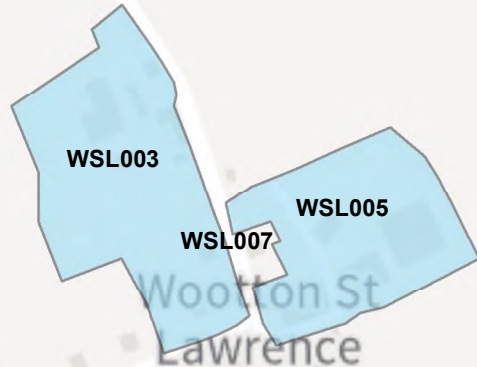

**Key**

**2024 SHELAA**

 Sites Promoted for Residential / Mixed Uses